

Imperial Auctions

Saturday 29th July 2017



*A Comprehensive Auction of Coins,
Banknotes, Medals and Tokens*

Auction **7**

Shikshakara Sadan, K. G. Road, Bengaluru - 560 002

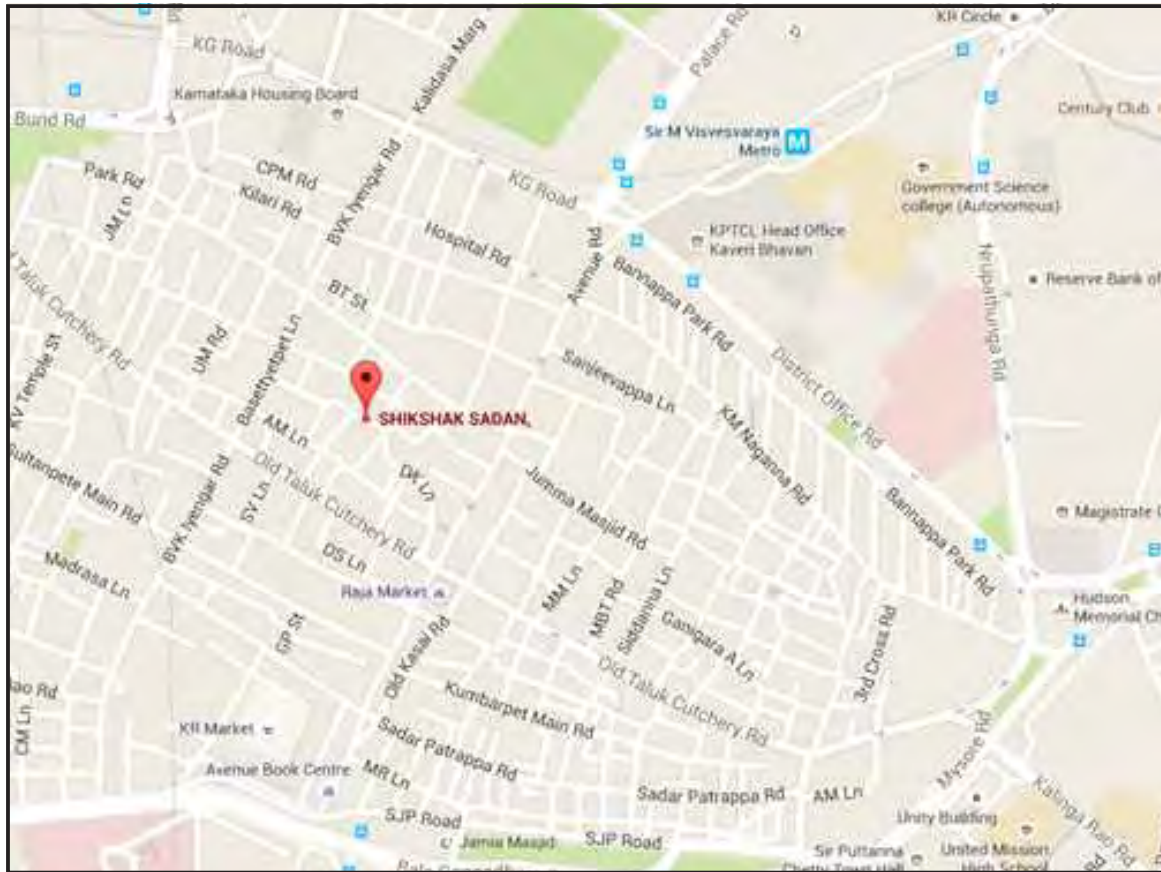

OUR SPECIALIST TEAM :

Raghunadha Raju	Punch Mark Coinage Foreign Coinage Coinage of the East India Company	raghunadha@gajalakshmiassociates.com
Prakash Jinjuvadiya	Ancient Indian Coinage Coinage of the Gujarat States Portuguese Indian Coinage	prakash@gajalakshmiassociates.com
Rajesh Nair	Ancient Indian Coinage Coinage of the Medieval Indian Kingdoms Coinage of the European Powers in India	rajesh@gajalakshmiassociates.com
Pundalik Baliga	Coinage of the Medieval Indian Kingdoms Coinage of the Independent Kingdoms Coinage of the Republic India Western Kshatrpa Coinage	pundalik@gajalakshmiassociates.com
Mohit Kapoor	Coinage of the Mughal Empire Coinage of the Independent Kingdoms Coinage of the Indian Princely States Coinage of the European Powers in India Medals	mohit@gajalakshmiassociates.com

ACADEMIC ADVISOR :

Mr. Jan Lingen (Netherlands)



Auction No 7

Saturday, 29 July 2017
10:30 am onwards

A Comprehensive Auction of Coins,
Banknotes and Medals

Venue :
Nanyadarshini 2017
Shikshakara Sadan,
K. G. Road,
Bengaluru - 560 002.

for bidding online on the internet:

www.imperialauctions.com

or

download our mobile app from

Android: <https://play.google.com/store/apps/details?id=com.jestro.auction>

iOS: <https://itunes.apple.com/in/app/imperial-auctions/id1177681595?mt=8>

Gajalakshmi Associates Pvt. Ltd.,

Shop # 1, Naveena Apartment, Yeshwant Nagar, Telco Road,
Pimpri, Pune – 411 018, Maharashtra.

Telephone: +91 20 27460696. Fax: +91 22 25500595.

✉ info@imperialauctions.com

🌐 www.imperialauctions.com

f ImperialAuctions01



A UNIT OF GAJALAKSHMI ASSOCIATES PVT. LTD

Shop # 1, Naveena Apartment, Yeshwant Nagar,
Telco Road, Pimpri, Pune - 411 018, Maharashtra.
Telephone: +91 20 27460696. Fax: +91 22 25500595

✉ info@imperialauctions.com

www.imperialauctions.com

f ImperialAuctions01

Order of Sale :

Saturday, 29th July 2017 10:30 AM onwards

Ancient	Lots	1 - 162
Ancient World	Lots	163 - 169
Hindu Medieval India	Lots	170 - 202
Sultanates	Lots	203 - 249
Mughal Empire	Lots	250 - 448
Independent Kingdoms	Lots	449 - 566
Princely States	Lots	567 - 683
European Colonial Coins	Lots	684 - 764
British India	Lots	765 - 888
Republic India	Lots	889 - 916
Foreign Coins	Lots	917 - 971
Medals	Lots	972 - 992
Buttons, Seals and Tokens	Lots	993 - 1000
Paper Money	Lots	1001-1032

Legal :

CIN : U74900PN2015PTC154109
Gajalakshmi Associates P. Ltd.
Antiques License No : 30, 01.02.2016
VAT TIN : 27401181091V
CST TIN : 27401181091C
PAN No : AAFCG9157L
GST No. : 27AAFCG9157L1Z0
GST Charges : 5% on all Numismatic Coins
12% on Banknotes and Medals.
3% on Tokens and Jewellery.

Buyers Premium :

10.00 % Buyers Premium
+ 18.00 % GST (On Buyers Premium,)
+ GST, Shipping (as applicable)

ALL ITEMS WILL BE DELIVERED IN PUNE

Catalogued By : Mohit Kapoor, Pundalik Baliga, Gev Kias,
Rajesh Nair, Raghunadha Raju, Prakash Jinjuvadiya.

Photography By : Prakash Jinjuvadiya.

Public Relation Managed By : Mondial Kommunikations

Auction Crier : Gev Kias

Preliminary Lot Viewing :

Friday, 28 July 2017 at Stall No.1, Nanyadarshini 2017,
Shikshakara Sadan, K. G. Road, Bengaluru - 56 0 002
between 10:30 am - 5:00 pm

Viewing at all other times at registered office strictly by prior appointments.

Our Bankers : HDFC Bank

Branch : Chikhali
A/c Name : Gajalakshmi Associates Pvt Ltd.
A/c No : 50200011219699
IFSC Code : HDFC0003946

Corporation Bank

Branch : Masulkar Colony
A/c Name : Gajalakshmi Associates Pvt Ltd.
A/c No : 121601601000777
IFSC Code : CORP0001216

Items over 100 years old cannot be taken out of India without the permission of Director General, Archeological Survey of India, Janpath, New Delhi - 110001.

Hi-Res Images of all lots are available on
www.imperialauctions.com

Bidding Methods:

- **Internet Bidding**
Offline bidding on the internet will close at 9:00am on the 29th of July, 2017.
- **Mail Bidding**
Mail must be received before 29th July 2017 by 6:00 PM. Mail id : info@imperialauctions.com
- **Floor Bidding**
Bidders can bid on floor at the venue on the date of auction.
- **Bidding can also be done on our Mobile App.**
Mobile App can be downloaded from
Android: <https://play.google.com/store/apps/details?id=com.jestro.auctio>
iOS: <https://itunes.apple.com/in/app/imperial-auctions/id1177681595?mt=8>
- **Realtime Bidding on the Internet**
Bidders registered on our website can avail the live bidding module on website and bid on the internet as soon as the Lot goes live.
- **Phone Bidding**
Pls contact us on +91-9920311066 or +91-9371144222 for phone bids.
- **Bids on SMS and Whatsapp**
Will be accepted till 28th July 2017 by 6:00 PM on Phone number 9890000565 or 9920311066

Price: ₹ 400/-

Ancient India



1



2

1. **Gandhara Janapada**, 600 - 300 BC, Silver Shatamana, 11.39 g, 35.39 x 13.01 mm, Archaic Punch Marked Coinage found in Modern Afghanistan or Pakistan and thus attributed to Gandhara Janapada, Obv : Struck with a 6-armed Gandharan symbols at each end of the bar. Nice and big size Counter mark of Star not usually seen, Rev : Blank. (Rajgor 546). *Very Fine, Scarce*.
Estimate : ₹ 1,000-1,200

2. **Gandhara Janapada**, 600 - 300 BC, Silver Shatamana, 11.42 g, 28.23 x 12.05 mm, Archaic Punch Marked Coinage found in Modern Afghanistan or Pakistan and thus attributed to Gandhara Janapada, Obv : Struck with a Gandharan symbol with no joining line at each end of the bar. This is a variant of normally seen coin, Rev : Blank. (Unpublished). *Very Fine, Rare*.
Estimate : ₹ 3,000-4,000



3



4



5

3. **Gandhara Janapada**, 600 - 300 BC, Silver 1/8 Shatamana, 1.08 g, 13.75 mm, Archaic Punch Marked Coinage found in Modern Afghanistan or Pakistan and thus attributed to Gandhara Janapada, Obv : 6-armed Gandhara symbols at Centre with a Beautiful Counter mark, Rev : Blank. (Rajgor 569-72). *Very Fine, Rare*.
Estimate : ₹ 800-1,000

4. **Kuntala Janapada**, 600 - 400 BC, Silver Half Karshapna, 1.47 g, 15.82 mm, Archaic Punch Marked Coinage found mainly from Wai region and attributed to Kuntala Janapada, Obv : Pulley Shaped Central Punch, Rev : Very Light Punch of Pulley. (Fraction of Rajgor 518). *Very Fine, Rare*.
Estimate : ₹ 18,000-20,000

5. **Matsya Janapada**, 600 - 400 BC, Silver Karshapna, 3.04 g, 11.58 mm, Archaic Punch Marked Coinage found in West Uttar Pradesh region from Agra Hoard and attributed to Matsya Janapada, Obv : Single Punch of Tree. Probably representing the Bodhi tree as Matsya Janapada were Buddhism followers, Rev : Blank. (Published by Sharad Sharma and Badri Prasad Varma in Numismatic Digest 29-30). *Very Fine, Rare*.
Estimate : ₹ 10,000-15,000



6



7

6. **Vajji Janapada**, 600 - 450 BC, Silver Double Karshapna, 6.52 g, 26.37 x 16.68 mm, Archaic Punch Marked Coin found in the City of Vaishali located present-day in Bihar, India, and is now an archaeological site and thus Vajji (Shakya) Maha Janapada. The find location confirms the coin to be from Lord Buddha's time. Lord Buddha's father Suddhodana was from Shakya Clan, Obv : Central pentagonal symbol with two additional symbols and other counter marks, Rev : Blank. (Rajgor 535). *Very Fine, Rare*.
Estimate : ₹ 4,000-5,000

7. **Kuru Janapada**, 600 - 300 BC, Silver Vimshatika, 4.55 g, 26.48 mm, Archaic Punch Marked Coinage from Modern Kashipur Hoard from Uttar Pradesh and thus attributed to Later or Descendants of Kuru Maha Janapada, Obv : Four Punches of design that resembles winding rivers surrounded by a border, Rev : Banker Marks. (Numismatic Digest 36-37). *Very Fine, Rare*.
Estimate : ₹ 5,000-7,000



8



9

8. **Kuru Janapada**, 600 - 500 BC, Silver Half Karshapna, 2.03 g, 11.39 mm, Archaic Punch Marked Coinage From Indraprastha Hoard and Thus attributed to Kuru Janapada, Obv : Punch of Shiv Ling Type Symbol in Centre surrounded by other Symbols, Rev : Banker Marks. *Very Fine, Rare*.
Estimate : ₹ 5,000-7,000

9. **Kuru Janapada**, 600 - 300 BC, Silver Half Karshapna, 1.37 g, 15.51 mm, Archaic Punch Marked Coinage from Modern Haryana from Babyal Hoard. These are issued after annexation of Kuru Janapada by Magadha Empire at the time of Ruler Mahananda, Obv : Single Punch of Triskele with crescents and dots, Rev : Magadha 6-arm symbol, Shows proof that Kuru Janapada was annexed by Magadha. (Rajgor Series 21, Type 428). *Very Fine, Rare*.
Estimate : ₹ 2,500-4,000



10

10. **Kashi Janapada**, 600 - 450 BC, Silver Vimshatika, 4.82 g, 31.7 mm, Scyphate Punch Marked Coinage from Ramnagar Hoard from Uttar Pradesh and thus attributed to Early Kashi Janapada, Obv : Punches of Whirly Symbol with a circle at center with dot and dots in between branches, Two Whirly Type Punches with no dots in branches, A punch of Whirly Symbol With no Circle At Centre, Rev : Counter Marks. (Rajgor 706-708). *Very Fine, Rare.*

Estimate : ₹ 15,000-20,000



11

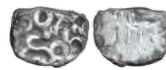

12



13

11. **Kashi Janapada**, 600 - 450 BC, Silver 1.5 Shana, 1.99 g, 13.14 mm, Scyphate Punch Marked Coinage from Bhabua Hoard from Uttar Pradesh and thus attributed to Early Kashi Janapada, Obv : Single Die Punch of Whirly type giving a look of flower, Rev : Blank. (Rajgor 689-693). *Very Fine, Extremely Rare.*

Estimate : ₹ 8,000-10,000

12. **Kashi Janapada**, 600 - 450 BC, Silver Shana, 0.49 g, 8.09 mm, Scyphate Punch Marked Coinage from Bhabua Hoard from Uttar Pradesh and thus attributed to Early Kashi Janapada, Obv : Single Die Punch of Whirly type giving a look of flower, Rev : Blank. (Unpublished Fraction of these Series). *Very Fine, Extremely Rare.*

Estimate : ₹ 8,000-10,000

13. **Kalinga Janapada**, 500 - 260 BC, Silver Karshapna, 3.37 g, 18.69 mm, Archaic Punch Marked Coinage found in Modern Madhya Pradesh and Orissa and thus attributed to Kalinga Janapada, Obv : Punches of ABCD Pattern Double Punches of Elephant, Scorpio, Candelabra, Rev : Blank. (Unlisted in Rajgor or Matec). *Very Fine, Rare.*

Estimate : ₹ 10,000-12,000



14



15



16

14. **Kalinga Janapada**, 500 - 260 BC, Silver Karshapna, 3.33 g, 20.35 mm, Archaic Punch Marked Coinage found in Modern Madhya Pradesh and Orissa and thus attributed to Kalinga Janapada, Obv : Punches of ABCD Pattern Elephant, Sun, Candelabra, Scorpio with an unusual extra punch or counter mark of a 2nd Candelabra, Rev : Punches from Reused Flan. (Unlisted in Rajgor or Matec). *Very Fine, Extremely Rare.*

Estimate : ₹ 8,000-10,000

15. **Andhra Janapada**, 500 - 350 BC, Silver ½ Karshapna, 1.64 g, 16.25 mm, Archaic Punch Marked Coinage found from Shinghavarm Hoard from Modern Nandigama in Andhra Pradesh, Obv : ABCD pattern Punches of Left Facing Elephant, Two Whisky symbols with three circles around, Large Punch resembling Brahmi 'Da', Rev : Blank. (Unpublished Variety of Rajgor 25). *Very Fine, Extremely Rare.*

Estimate : ₹ 15,000-20,000

16. **Chedi Janapada**, 500 - 300 BC, Silver Karshapna, 3.46 g, 24.23 mm, Archaic Punch Marked Coinage Found in Modern Bundelkhand in Uttar Pradesh and thus attributed to Chedi Maha Janapada, Obv : Punches of ABCD Pattern Symbols of Royal Chedi Symbol of Scorpio, Two Elephants and Candelabra, Rev : Punches from Reused Flan. *Very Fine, Rare.*

Estimate : ₹ 12,000-15,000



17



18

17. **Shurasena Janapada**, 500 - 300 BC, Silver 1/12 Karshapna, 1.72 g, 10.43 x 8.65 mm, Archaic Punch Marked Coinage Found in Modern Braj Region in Uttar Pradesh and thus attributed to Shurasena Maha Janapada, Obv : Punch of Tiger, Tree on railing, Taurine and Sun, Rev : Blank. (Unpublished). *Fine, Rare.*

Estimate : ₹ 2,000-2,500

18. **Shurasena Janapada**, 400-350 BC, Silver 1/12 Karshapna, 1.87 g, 9.6 x 9.81 mm, Archaic Punch Marked Coinage Found in Modern Braj Region in Uttar Pradesh and thus attributed to Shurasena Maha Janapada, Obv : Punch of Tiger, Tree on railing, Three Arch Hill, Sun, Rev : Blank. (Unpublished). *Fine, Rare.*

Estimate : ₹ 2,000-2,500



19



20



21

19. **Kosala Janapada**, 525 - 465 BC, Silver Vimshatika, 4.28 g, 21.63 mm, Archaic Punch Marked Coinage found in Modern Awadh area in Uttar Pradesh and thus attributed to Kosala Janapada. This is a Early and Dumpy Issue of Pure Kosala Janapada from jais Hoard, Obv : Punches of ABCC Pattern, Four Omega like symbols with dots in-between around a central dot, Geometric symbol comprising of crescents/dot and arrow, Two Punches of Triskeli type mark with anti-clockwise rotating arms, Rev : Blank. (Rajgor Series 60, Type 940). *Very Fine, Rare.*

Estimate : ₹ 8,000-10,000

20. **Kosala Janapada**, 525 - 465 BC, Silver Karshapna, 3.27 g, 20.15 mm, Archaic Punch Marked Coinage found in Modern Awadh area in Uttar Pradesh and thus attributed to Kosala Janapada, Obv : Punches of ABCC Pattern, Usual Kosala Punch with a dot surrounded by Three S Symbols, Geometric symbol comprising of three winged Fan with 4 dots in it, Triskeli type mark with anti-clockwise rotating arms, Rev : Blank. (Rajgor Series 64, Type 964). *Very Fine, Rare.*

Estimate : ₹ 2,000-3,000

21. **Kosala Janapada**, 525 - 465 BC, Silver Karshapna, 2.56 g, 18.47 mm, Archaic Punch Marked Coinage found in Modern Awadh area in Uttar Pradesh and thus attributed to Kosala Janapada, Obv : Punches of ABCD Pattern, Usual Kosala Punch with a dot surrounded by Three S Symbols, Taurine in a Triangular Border, Hollow Cross in a Square Border, Elephant, Rev : Blank. (Rajgor Series 1055-1056). *Very Fine, Rare.*

Estimate : ₹ 1,000-1,500



22



23



24

22. **Malla Janapada**, 500 - 320 BC, Silver 1.5 Shana, 2.08 g, 12.86 mm, Archaic Punch Marked Coinage found in modern Deora District in Uttar Pradesh and attributed to Malla Janapada, Obv : Punch of Beautiful and Sharp Flower, Secondary mark of Leaf and a Unidentifiable Counter mark, Rev : Reused Flan with a Main Punch of Flower and a secondary Punch of Flower. *Very Fine, Very Rare.*

Estimate : ₹ 10,000-15,000

23. **Malla Janapada**, 500 - 320 BC, Silver 1.5 Shana, 2.15 g, 31.19 mm, Archaic Punch Marked Coinage found in modern Deora District in Uttar Pradesh and attributed to Malla Janapada, Obv : Punch of Flower and a secondary mark of Flower, Rev : Counter Marks. *Very Fine, Very Rare.*

Estimate : ₹ 4,000-5,000

24. **Pauravas of Kaushambi**, 400-200 BC, Silver Half Vimshatika, 2.14 g, 9.82 mm, Obv : Flower Main symbol and Secondary symbol, Rev : Counter Marks. (Mitchiner pp. 810-812). *Very Fine, Rare.*

Estimate : ₹ 4,000-5,000



25



26



27

25. **Panchala Janapada**, 400 - 350 BC, Silver Punch, Two Half Karshapnas and one Mashaka, Archaic Punch Marked Coinage found mainly from Mathura hoard and Lotapur Hoard from Uttar Pradesh and attributed to Panchala Janapada, Obv : Single die Punch Marks, Rev : Blank. *Very Fine, Scarce.* (3 Nos).

Estimate : ₹ 3,000-4,000

26. **Vidarbha Janapada**, 400 - 300 BC, Silver Half Karshapna, 1.3 g, 12.38 x 15.19 mm, Archaic Punch Marked Coin from Vidarbha region and thus attributed to Vidarbha Janapada, Obv : Punches of Elephant left, Bull left, Eye (netrabindumandala) and yoked team of plough oxen with an extra counter mark, Rev : Blank. ("Coins of Vidarbha Janapada" in the ONS Newsletter, 178, Winter 2004 by P. Kulkarni). *Very Fine, Rare.*

Estimate : ₹ 4,000-5,000

27. **Avanti Janapada**, 500 - 400 BC, Silver ½ and 1/4 Karshapna, Archaic Punch Marked Coinage found in Modern Ujjain from Madhya Pradesh and thus attributed to Avanti Janapada, Obv : Punches of Showing prominent Brahmi 'Da' shaped symbol, Rev : Blank. (Rajgor Series 23-25). *Very Fine.* (2 Nos).

Estimate : ₹ 800-1,000



28



29



30

28. **Magadha Janapada**, 500 - 200 BC, Silver Karshapna, 3.4 g, 22.79 mm, Archaic Punch Marked Coinage attributed to Magadha, Silver Karshapna, Series I, Obv : Punches of Sun, Six Armed Symbol, Bow and Arrow, Oval shaped round with a Stem of two leaves and Bud, Punch of Two double-ended taurines either side of a rake with four prongs, Rev : Blank. (GH 208). *Very Fine, Rare*.

Estimate : ₹ 2,500-3,500

29. **Magadha Janapada**, 500 - 200 BC, Silver Karshapna, 3.44 g, 22.52 x 21.8 mm, Archaic Punch Marked Coinage attributed to Magadha Imperial Series I, Obv : Punches of Sun, Six Armed Symbol, Bow and Arrow in a Rectangle, A stem with pair of leaves and bud in a oval shaped circle, and a Taurine in a circle and an extra overlaid punch of a ladder, Rev : Blank. (GH 211). *Very Fine, Rare*.

Estimate : ₹ 2,500-3,500

30. **Magadha Janapada**, 500 - 200 BC, Silver Karshapna, 3.4 g, 23.64 mm, Archaic Punch Marked Coinage attributed to Magadha Imperial Series I, Obv : Punches of Sun, Six Armed Symbol, Bow and Arrow, Elephant, Eight Poked Wheel, and a Counter Mark of A S Type, Rev : Blank. (GH 165). *Very Fine, Rare*.

Estimate : ₹ 2,500-3,500



31



32



33

31. **Magadha Janapada**, 500 - 200 BC, Silver Karshapna, 3.32 g, 23.61 mm, Archaic Punch Marked Coinage attributed to Magadha Imperial Series I, Obv : Punches of Sun Six Armed Symbol, Bow and Arrow, Star of David, Lead in a circular round, With 4 dots above Crescent., Rev : Blank. (GH 36H). *Very Fine, Rare*.

Estimate : ₹ 2,500-3,500

32. **Magadha Janapada**, 500 - 200 BC, Silver Karshapna, 3.41 g, 23.59 mm, Archaic Punch Marked Coinage attributed to Magadha, Silver Karshapna, Series I, Obv : Punches of Sun, Six Armed Symbol, Star with dots around and a dot in center too, Punch of Large Solid dot with crescent below and ring of dots above, Elephant, Rev : Blank. (GH 34). *Very Fine, Rare*.

Estimate : ₹ 2,500-3,500

33. **Magadha Janapada**, 500 - 200 BC, Silver Karshapna, 3.22 g, 20.63 mm, Archaic Punch Marked Coinage attributed to Magadha, Silver Karshapna, Intermediary coinage between Series I/II, Obv : Punches of Sun, Six Armed Symbol, Bull Facing Left, Dumble Like Shape, Outline Like Dumble Shape, and a Punch of Stem with two leaves and one Bud, Rev : Plain. (Unpublished). *Very Fine, Rare*.

Estimate : ₹ 2,500-3,500



34



35



36

34. **Magadha Janapada**, 500 - 200 BC, Silver Karshapna, 3.46 g, 17.88 x 18.78 mm, Archaic Punch Marked Coinage attributed to Magadha, Silver Karshapna, Imperial Series III, Obv : Punches of Sun, Six Armed Symbol, Crocodile catching fish, Box with a circle at center and taurines around, Centipede, Rev : Blank. (GH 357). *Very Fine, Rare*.

Estimate : ₹ 1,000-1,500

35. **Magadha Janapada**, 500-200 BC, Silver Karshapna, 3.39 g, 18.52 x 16.69 mm, Archaic Punch Marked Coinage attributed to Magadha, Silver Karshapna, Imperial Series III, Obv : Punches of Sun, Six Armed Symbol, Crocodile catching fish, Box with a circle at center and Taurine around, Elephant, Rev : Banker Marks. (GH 355). *Very Fine, Scarce*.

Estimate : ₹ 1,000-1,500

36. **Magadha Janapada**, 500-200 BC, Silver Karshapna, 3.48 g, 20.26 x 14.14 mm, Archaic Punch Marked Coinage attributed to Magadha, Silver Karshapna, Imperial Series Series 3 Restruck on Series 2, Obv : Punches of Sun, Six Armed Symbol, Candelabrum, Plough with Taurine on both sides, Undecipherable Symbol, Rev : Punches of Old Reused Flan. (GH303 restruck on GH 288, Unrecorded combination). *Very Fine, Extremely Rare*.

Estimate : ₹ 1,000-1,500



37

37. **Magadha**, 500-200 BC, Silver Vimshatika, 3.27 g, 20.17 x 13.07 mm, Archaic Punch Marked Coinage attributed to Magadha Imperial Series III, Obv : Punches of Sun, Six Arm, Palm Tree, Elephant, Rabbit with Taurine, Rev : Blank. *Very Fine, Scarce*.
Estimate : ₹ 1,000-1,500



38

38. **Magadha Janapada**, 500 - 200 BC, Silver Karshapna, 3.4 g, 15.87 mm, Archaic Punch Marked Coinage attributed to Magadha Imperial Coinage IV, Obv : Punches of Sun, Six Armed Symbol, Plant, A Circle with inner dot and surrounded by Taurine, Bull Facing right with different Banker mark, including a Tree on Railing, Unusually Triangle shaped, Rev : Banker Mark. (GH443). *Very Fine*.
Estimate : ₹ 1,000-1,200



39

39. **Sangam Pandyan**, 250 BC - 250 AD, Silver Half Karshapna, 1.1 g, 11.13 x 11.27 mm, Archaic Silver Punch mark found in Modern Tamilnadu with fish banker mark and in different weight range and thus attributed to Pandyan Janapada, Obv : Punches of Six Armed, Taurine, Leaves, Tree on railing, Rev : Fish. (Mitchiner #TK131). *Fine, Rare*.
Estimate : ₹ 3,000-4,000



40



3X

40. **Sangam Chola**, 250 BC - 250 AD, Copper Half Karshapna, 1.62 g, 11.43 x 12.48 mm, Archaic Silver Punch mark found in Modern Tamilnadu with Tiger banker mark and in different weight range and thus attributed to Sangam Chola. This Series of coinage was either struck for trade with the mauryan empire but adhered to a different weight standard than usual or either the Cholas thought of starting an indigenous coinage on the lines of the mauryan Empire for circulation in areas under the Chola dominion. But as the acceptability must have been low amongst the local population and as there was no proper control on mintage of the coins or the apparent forgeries which would hence occur, they might have been discontinued immediately. Either the mintage was too low or most of them might have been withdrawn and melted to avoid the confusion. This coinage may be considered as the pre marker of the Chola punch marked coinage which would come in the near future and hence would be a very important coin historically. So far this is the only coin known in Copper and hence probably unique., Obv : Punches of Six Armed Symbol, Sun, Four Taurine going in anticlockwise in a Square, Elephant, Rev : Tiger. (A Silver Specimen of this type has been published by S Raman in Madras Coin Society Journal). *Very Fine for the Type, Extremely Rare*.
Estimate : ₹ 25,000-30,000



41

41. **Mauryan Empire**, 200 BC - 200 AD, Silver Mashaka, Obv : Single Punch of animals etc, Group of 10 Mashakas. (W. Pieper # 183 & 185). *Fine to very Fine, Scarce*. (10 Nos).
Estimate : ₹ 1,000-1,500



42

42. **Vanga Janapada**, 100 BC - 200 AD, Billion Karshapna, 2.43 g, 13.84 mm, Post Mauryan Coinage found in Chandraketurgarh region and attributed to Vanga Janapada by some experts, Obv : Punches of boat, 8 poked wheel with dots in between and four-armed symbol, Rev : Conch Shell. (Unpublished Variety). *Very Fine, Extremely Rare*.
Estimate : ₹ 3,000-4,000



43

43. **City State Kurapurika, 300 - 200 BC, Copper Unit, 4.66 g, City states of ancient Malwa/Narmada Valley, alloyed Copper Coin of Kurapurika, Obv : Two Symbols of Indradwaja with a Ujjain symbol in between, Tree on railing, Partially Visible Brahmi 'Ku ra pu', Rev : Blank. *Very Fine, Rare.***

Estimate : ₹ 4,500-5,500



44

44. **City State Kurapurika, 300 - 200 BC, Copper Unit, 4.56 g, 17.21 mm, City states of ancient Malwa/Narmada Valley, alloyed Copper Coin of Kurapurika Counter Struck By other Symbols, Obv : Counterstruck Symbols of Swastika, Tree On Railing and Brahmi Legend 'Ra Pu', Rev : Six Arch Hill. *Very Fine, Rare.***

Estimate : ₹ 4,500-5,500



45

45. **Punch Marked coinage from Eran, 200 - 100 BC, Copper, 2.51 g, 17.78 x 17.96 mm, Obv : 5 Punches - Elephant with raised trunk, Tree in Railing, Indradwaja, Lotus Flower and Fish in river, Rev : Blank. *Very Fine, Rare.***

Estimate : ₹ 2,000-3,000



46

46. **Punch Marked coinage from Eran, 200 - 100 BC, Copper, 5.86 g, 22.37 x 19.8 mm, Obv : 4 Punches - Horse, Ujjain Symbol, Indradwaja in damaru-shaped enclosure, Fish in river, Rev : Blank. *Very Fine, Rare.***

Estimate : ₹ 2,000-3,000



47

47. **Punch Marked coinage from Eran, 200 - 100 BC, Copper, 4.86 g, 18 mm, Obv : 4 Punches - Undecipherable Animal Probably Lion, River with Fishes, Tree on Railing, Ujjain Symbol, Rev : Blank. *Fine, Rare.***

Estimate : ₹ 2,000-3,000



48

48. **Punch Marked coinage from Eran, 200 - 100 BC, Copper, 4.21 g, 17.91 x 19.14 mm, Obv : 4 punches Pond with fishes and Taurine above it, Ujjain Symbol, Tree in Railing, Lotus, Rev : Blank. *Fine, Rare.***

Estimate : ₹ 2,000-3,000



49

49. **Punch Marked coinage from Eran, 200 - 100 BC, Copper, 5.23 g, 19.06 x 20.86 mm, Obv : 3 punches Ujjain Symbol, Tree in Railing, Indradwaja, Rev : Blank. *Fine, Rare.***

Estimate : ₹ 2,000-3,000



50

50. **Punch Marked coinage from Eran, 200 - 100 BC, Copper, 10.07 g, 23 x 23.78 mm, Obv : 5 Punches - Elephant, Tree in Railing, Indradwaja, Lotus Flower and Fish in river, Rev : Blank. *Very Fine, Rare.***

Estimate : ₹ 3,000-4,000



51

51. **Punjab Taxila Coinage, 185 - 168 BC, Copper Fraction, 2.88 g, 15.58 x 16.8 mm, Obv : Three-stalked lotus plant and crescent above three-arched hill; below, swastika left, Rev : Srivatsa and crescent above three-arched hill; nandipada below. (Variation of HGC 12, 819). *Very Fine, Extremely Rare.***

Estimate : ₹ 2,000-3,000



52

52. **Punjab Taxila Coinage, 185 - 168 BC, Copper Fraction, 1.14 g, 14.89 mm, Obv : Tree on Railing with Stylized swastika on right side, Nandipada on Left side, river at bottom, Rev : Blank. (Variation of HGC 12, 819). *Very Fine, Extremely Rare.***

Estimate : ₹ 2,000-3,000



53

53. **Kuninda, Amoghabhuti, 200 - 100 BC, Silver Drachm, 2.02 g, 18.3 mm, Obv : Goddess standing on Sun holding lotus, a deer to her left, The symbols between the horns of deer is early representation of Srivatsa, With Brahmi legend Around: 'Rajnah Kunindasa Amoghabhutisa Maharajasa', Rev : Composite symbol of triangle-headed standard, Swastika, Nandipada, six-arched hill, tree-in-railing, wavy line; Kharoshthi Legend: Rana Kunidasa Amoghabhutisa Maharajasa around. *Very Fine, Rare.***

Estimate : ₹ 4,000-5,000



54



55



56

54. **Kuninda, Amoghabhuti**, 200 - 100 BC, Silver Drachm, 2.24 g, 17.5 mm, Obv : Goddess standing and holding lotus, a deer to her left, 10 dotted sun behind the deer, The symbols between the horns of deer is early representation of Srivatsa, With Brahmi legend Around: 'Rajnah Kunindasa Amoghabhutisa Maharajasa', Rev : Composite symbol of triangle-headed standard, Swastika, Nandipada, six-arched hill, tree-in-railing, wavy line; Kharoshthi Legend: Rana Kunidasa Amoghabhutisa Maharajasa around. *Extremely Fine, Rare.*

Estimate : ₹ 5,000-7,000

55. **Kuninda, Amoghabhuti**, 200 - 100 BC, Silver Drachm, 2.16 g, 17.69 mm, Obv : Goddess standing on Sun holding lotus, a deer to her left, Stylized Swastika between the legs of Deer, Nandipada between Deer and Lakshmi, The symbols between the horns of deer is early representation of Srivatsa, With Brahmi legend Around: 'Rajnah Kunindasa Amoghabhutisa Maharajasa', Rev : Composite symbol of triangle-headed standard, Swastika, Nandipada, six-arched hill, tree-in-railing, wavy line; Kharoshthi Legend : Rana Kunidasa Amoghabhutisa Maharajasa around. *Immaculate Condition, Rare.*

Estimate : ₹ 8,000-10,000

56. **Kuninda, Amoghabhuti**, 200 - 100 BC, Silver Drachm, 2.12 g, 17.25 mm, Obv : Goddess standing on Nandipada holding lotus, a deer to her left, Indradwaja between Deer and Goddess, The symbols between the horns of deer is early representation of Srivatsa, With Brahmi legend Around: 'Rajnah Kunindasa Amoghabhutisa Maharajasa', Rev : Composite symbol of triangle-headed standard, Swastika, Nandipada, six-arched hill, tree-in-railing, wavy line; Kharoshthi Legend: Rana Kunidasa Amoghabhutisa Maharajasa around. *Extremely Fine, Rare.*

Estimate : ₹ 7,000-8,000



57



58



59

57. **Kuninda, Amoghabhuti**, 200 - 100 BC, Silver Drachm, 2.18 g, 16.97 mm, Obv : Goddess standing on Nandipada holding lotus, a deer with erected penis to her left, The symbols between the horns of deer is early representation of Srivatsa, With Brahmi legend Around: 'Rajnah Kunindasa Amoghabhutisa Maharajasa', Rev : Composite symbol of triangle-headed standard, Swastika, Nandipada, six-arched hill, tree-in-railing, wavy line; Kharoshthi Legend: Rana Kunidasa Amoghabhutisa Maharajasa around. *Extremely Fine, Rare.*

Estimate : ₹ 5,000-7,000

58. **Kuninda, Amoghabhuti**, 200 - 100 BC, Silver Drachm, 2.22 g, 18.01 mm, Obv : Goddess standing on Nandipada holding lotus, a deer to her left, Parasol between Deer and Goddess, three arched Hill with Chaithya in between legs of Deer, The symbols between the horns of deer is early representation of Srivatsa, With Brahmi legend Around: 'Rajnah Kunindasa Amoghabhutisa Maharajasa', Rev : Composite symbol of triangle-headed standard, Swastika, Nandipada, six-arched hill, tree-in-railing, wavy line; Kharoshthi Legend: Rana Kunidasa Amoghabhutisa Maharajasa around. *Extremely Fine, Rare.*

Estimate : ₹ 8,000-10,000

59. **Panchala**, 2nd Century BC, Copper Unit, 4.6 g, 18.56 mm, Obv : Die-struck type with a square die and having three symbols in the first line and Brahmi legend, Rudragaptasa with retrograde sa in the second line, Rev : Representation of a Plough (Hala)-Standard placed on a pedestal, flanked by two sacred dhvajaj (banners) on either sides. *Very Fine, Rare.*

Estimate : ₹ 1,000-1,500



60



61



62

60. **Panchala**, 2nd Century BC, Copper Unit, 0.78 g, 17.21 mm, Obv : Die-struck type with a square die and having three symbols in the first line and Brahmi legend, Rudragaptasa with retrograde sa in the second line, Rev : Representation of a Plough (Hala)-Standard placed on a pedestal, flanked by two sacred dhvajaj (banners) on either sides. *Very Fine, Rare.*

Estimate : ₹ 500-1,000

61. **Taxila**, 185 - 100 BC, Copper, 11.65 g, 20.20 x 19.80 mm, Post Mauryan uninscribed die-struck Copper Coin of Taxila region, Obv : Elephant walking to right, Rev : Lion facing left with swastika above and three-arched hill. (MAC 4401-4403). *Very Fine, Scarce.*

Estimate : ₹ 1,500-2,000

62. **Indo Greek**, Eucratides, 170 - 145 BC, Copper Unit, 7.67 g, 23.82 x 24.81 mm, Obv : Helmeted bust of king to right, Greek legend BASILEOS MEGALOU EUKRATIDOU around, Rev : Equestrian pair of Dioscuroides, Kharoshthi legend Maharajasa above and Evukritadasa below. (BN series 19). *Very Fine, Rare.*

Estimate : ₹ 1,500-2,000



63



64



65

63. **Sebaka**, 125 - 100 BC, Copper Unit, 8.98 g, Obv : bull walking to right, six-arched hill in its front with Swastikas in the field. Brahmi legend partially seen above 'Seri Sebakasa, Rev : Bold Nandipada symbol with Srivatsa (partly seen) to its left, Sebaka, 'bull' type coin from South-eastern Vidarbha. (MCSI 131). *Very Fine, Rare*.
Estimate : ₹ 4,000-5,000

64. **Indo Greek**, Antialkidas, 115 - 95 BC, Copper Unit, 7.86 g, 19.63 x 18.05 mm, Obv : Profile head of Zeus, Greek legend BASILEOS NIKEPHOROU ANTIALKIDOU, Rev : The caps of Dioskuroi and two palm fronds, Kharoshthi legend Maharajasa Jayadharasa Amtialkidasa. (BN series 17). *Very Fine, Rare*.
Estimate : ₹ 1,000-1,500

65. **Indo Scythian**, Azes, 60 - 50 BC, Copper Unit, 12.4 g, 29.41 mm, Obv : Bull walking to right, monograms above and below head, Greek legend 'BASILEOS BASILEON MEGALOU AZOU', Rev : Lion walking to right, monogram above; Kharoshthi legend 'Maharajasa Rajadirajasa Mahatasa Ayasa'. (Senior 102.120). *Very Fine, Rare*.
Estimate : ₹ 2,500-3,000



66



67



68

66. **Yaudheyas**, 50 BC - 50 AD, Copper Unit, 10.82 g, 26.66 mm, Obv : Six-headed Karttikeya holding a spear, standing with hand on hip; Brahmi legend ... (saw)mina Bramaña... around, Rev : Goddess standing with hand raised in gesture of reassurance, arched hill topped by Nandipada to left, wavy line below. (Variant of MIGIS 943). *Very Fine, Rare*.
Estimate : ₹ 2,000-3,000

67. **Kaushambi**, Radhamitra, 200 BC - 200 AD, Copper Unit, 3.1 g, 25.95 x 16.01 mm, Obv : Sitting Lion, Tree in railing and Brahmi legend RADHAMITASA, Rev : Standing bull to right, Tree in Railing. *Very Fine, Rare*.
Estimate : ₹ 4,000-5,000

68. **Kaushambi**, 200 BC - 200 AD, Copper Unit, 5.42 g, 26 mm, Obv : Lanky bull type, Bull standing to left, tree in railing in centre, Rev : Ujjaini symbol, six arched hill and Swastika. (Bop & Piep p.119 1-12). *Very Fine, Rare*.
Estimate : ₹ 3,000-4,000



69



70



71

69. **Kaushambi**, 200 BC - 200 AD, Lead Unit, 6.32 g, 23.75 mm, Obv : Lanky bull type, Bull standing to left, tree in railing in centre, Rev : Ujjaini symbol, six arched hill and Swastika. (Variation of Bop & Piep p.119 1-12). *Very Fine, Extremely Rare*.
Estimate : ₹ 5,000-8,000

70. **Ujjain**, Copper Unit, 4.79 g, 14.32 x 17.85 mm, Obv : Elephant to right with chakra and Ujjain symbol above, railed tree on right; river at the bottom, Rev : Ujjain symbol with Srivatsa in each orb. (Pieper 364). *Very Fine, Scarce*.
Estimate : ₹ 1,000-1,500

71. **Ujjain**, Copper Set of Unit Plus Half Unit, Obv : Centrally placed Ujjain symbol, swastika and Indradhvaja on right and railed tree on left, fish-tank above the Ujjain symbol and parts of chakra on top right, river at the bottom, Rev : Double-orbed Ujjain symbol. (Pieper 379). *Very Fine, Scarce*.
Estimate : ₹ 1,000-1,500



72



73



74

72. **Ujjain**, Copper Unit, 6.97 g, 20.61 x 19.82 mm, Obv : Standing Shiva on right with Nandi on left facing towards the deity; railed tree in center between Shiva and bull; Taurine on top and a swastika on right bottom; river with diverse aquatic creatures at the bottom, Rev : Double-orbed Ujjain symbol with an extra arm topped by a Taurine in each angle. (Pieper 322). *Extremely Fine for the variety, Rare.*
Estimate : ₹ 2,000-3,000

73. **Satavahana**, Siri Satakani, 1Cen AD, Lead Unit, 6.67 g, 20.61 x 19.82 mm, Obv : Lion standing facing right, a bold swastika symbol above and Brahmi legend 'Rajno Siri Satakanisa' around, Rev : Ujjain symbol in square box. *Very Fine, Rare.*
Estimate : ₹ 2,500-3,000

74. **Satavahana**, Siri Satakani, 1Cen AD, Potin Unit, 2.22 g, 14.51 mm, Obv : lioness facing left with Brahmi legend 'Rajno Sri Satakanisa' around, Rev : Four orb Ujjain symbol. *Very Fine, Rare.*
Estimate : ₹ 2,500-3,000



75



76



77

75. **Satavahana**, Sri Satakani, 1Cen AD, Potin Unit, 4.6 g, 17.42 mm, Obv : Lion standing left in front of a Yupa in railing with compartments, three arched hill below and Brahmi legend 'Rajno Sri Satakanisa' around, Rev : Ujjain symbol with Nandipada. (Mitch K&A 114). *Very Fine, Rare.*
Estimate : ₹ 4,000-5,000

76. **Satavahana**, Satavahana, 2nd Cen AD, Copper Unit, 3.06 g, Obv : Nandipada type with a big Nandipada (Taurine) in the center and complete Brahmi legend at top reading, Rajno Sri Satavahana and an Ujjain symbol in the right, Rev : Traces of a tree in railing on. *Extremely Fine, Scarce.*
Estimate : ₹ 1,000-1,500

77. **Hiranyakas of South-Central Karnataka**, 1st Century BC, Uninscribed 'Horse' type Lead Unit, 10.79 g, 25.56 mm, Obv : Horst standing to right, an earth like pot in front, Nandipada above, Rev : 6 arched hill, tree in railing, river below. (Mitch KA 134). *Very Fine, Rare.*
Estimate : ₹ 1,500-2,000



78



79

78. **Lead coin of Kumara Isamula**, South-Western Maharashtra (Shirwal-Bhor-Satara-Wai-Karad) area, c. 1st century AD, 17.01 g, 34.14 mm, Obv : Mane-less lion facing left with Brahmi legend 'Kumarasa Isimulasa', Rev : Symbolic configuration comprising of tree-in-railing, curved lines, arched hill, bow-and-arrow and triangle-headed standard. *Very Fine, Rare.*
Estimate : ₹ 8,000-10,000

79. **Kuras of Kolhapur and Belgaum**, Gotamiputa Vilivayakura, 100 - 150 AD, Lead Unit, 11.15 g, 30.67 mm, Obv : Strung bow and arrow, Brahmi legend Raño Gotamiputasa Vilivayakurasa around, Rev : Five-arched hill and a tree-in-railing on a platform with zigzag line. (Mitch K&A 108). *Very Fine, Scarce.*
Estimate : ₹ 2,500-3,000



80

80. **Kuras of Kolhapur and Belgaum**, Gotamiputa Vilivayakura, 100 - 150 AD, Lead Unit, 6.22 g, 21.97 mm, Obv : Strung bow and arrow, Brahmi legend Raño Gotamiputasa Vilivayakurasa around, Rev : Five-arched hill and a tree-in-railing on a platform with zigzag line. (Mitch K&A 108). *Very Fine, Scarce.*
Estimate : ₹ 1,500-2,000



81



82



83

81. **Kurus of Kolhapur and Belgaum**, Gotamiputa Vilivayakura, 100 - 150 AD, Uninscribed Lead Unit, 1.04 g, 11.45 mm, Obv : Strung bow and arrow, Rev : Trident. *Very Fine, Scarce.*
Estimate : ₹ 1,500-1,800
82. **Lesser Satavahanas of Banavasi**, Chutukulananda, 30 BC to 70 AD, Lead Unit, 16.32 g, 28.77 mm, Obv : Eight-arched hill, river below, Brahmi legend Rajno Chutukulanandasa, Rev : Tree in railing with 12 compartments, Nandipada on right. (Mitch K&A 27). *Extremely fine, Scarce.*
Estimate : ₹ 1,000-1,200
83. **Lesser Satavahanas of Banavasi**, Mulananda, 78 - 175 AD, Lead Unit, 6.09 g, 19.61 mm, Obv : Eight-arched hill, river below, Brahmi legend Rajno Mulanamdasa, Rev : Tree in railing with 12 compartments, Nandipada on right. (Mitch K&A 40). *Very Fine +, Scarce.*
Estimate : ₹ 800-900



84



85



86

84. **Lesser Satavahanas of Banavasi**, Mulananda, 78 - 175 AD, Lead Unit, 13.82 g, 27.59 mm, Obv : Eight-arched hill, river below, Brahmi legend Rajno Mulanamdasa, Rev : Tree in railing with 12 compartments, Nandipada on right. (Mitch K&A 40). *Very Fine +, Scarce.*
Estimate : ₹ 800-900
85. **Lesser Satavahanas of Banavasi**, Sivalananda, 175-280 AD, Lead Unit, 4.77 g, 17.94 mm, Obv : Eight-arched hill, Brahmi legend Rano Sivalanandasa above, Rev : Tree-in-railing with 8 compartments, Bow and arrow on right, Nandipada and Swastika on left. (Mitch K&A 52). *Very Fine, Scarce.*
Estimate : ₹ 800-900
86. **Lesser Satavahanas of Banavasi**, Sivalananda, 175-280 AD, Lead Unit, 11.65 g, 29.18 mm, Obv : Eight-arched hill, Brahmi legend Rano Sivalanandasa above, Rev : Tree-in-railing with 12 compartments, Bow and arrow on right, Nandipada and Swastika on left. (Mitch K&A 45). *Extremely fine, Scarce.*
Estimate : ₹ 1,500-2,000



87



88



89

87. **Lesser Satavahanas of Banavasi**, Sivalananda, 175-280 AD, Lead Unit, 2.95 g, 19.01 mm, Obv : Eight-arched hill, Brahmi legend Rano Sivalanandasa above, Rev : Tree-in-railing with 8 compartments. (Mitch K&A 53). *Very Fine, Scarce.*
Estimate : ₹ 1,000-1,100
88. **Sadakana Maharathis of Southern Telangana/Western Andhra**, c. 30 BC to 78 AD, Lead Unit, 7.1 g, 19.37 mm, Obv : Lion standing left, swastika symbol above, Brahmi Legends'. Sidakana Maharathisa, Rev : 6 Arched hill in double square frame. (Unpublished). *Very Fine, Unique.*
Estimate : ₹ 10,000-1,5000
89. **Western Kshatrapas**, Kshaharata dynasty, Bhumaka as Kshatrpa, c. 1 Century AD, Copper Unit, 4.67 g, 17.55 mm, Obv : Arrow left, thunderbolt right, Kharosthi legend around, Rev : Lion on pillar left and wheel on the pillar right, Brahmi legends around. (Fishman 4.1). *Fine, Extremely Rare.*
Estimate : ₹ 5,000-8,000



90

90. **Western Kshatrapas**, Kardamaka dynasty, Jayadaman as Kshatrpa, before 52 SE (c. 130 AD), Silver Drachm, 1.69 g, 14.24 mm, Obv : Profile bust of king facing right, corrupt greek legend around, Rev : Emblem of the dynasty in centre, Brahmi Legend Rajno Mahakshatrapasa Chastanaputrassa Rajno Kshatrapasa Jayadamasa. Coins of Jayadaman mostly found are trilingual type (Greek, Kharosthi and Brahmi Legends). This specimen is a Bilingual type (Greek and Brahmi legends) which is extremely rare. (Fishman 6.2, Mint A). *Fine, Extremely Rare.*
Estimate : ₹ 11,000-12,000



91



92

91. **Western Kshatrapas**, Kardamaka dynasty, Rudradaman as Kshatrpa, 52 - 87 SE (130 - 165 AD), Silver Drachm, 2.38 g, 14.99 mm, Obv : Profile bust of king facing right, corrupt greek legend around and date in brahmi numerals behind the head, Rev : Emblem of the dynasty in centre, Brahmi Legend Rajno Kshatrapasa Jayadamanputrasa Rajno Mahakshatrapasa Rudradamansa. (Fishman 7.3a). *Very Fine, Extremely Rare.*

Estimate : ₹ 1,500-2,000

92. **Western Kshatrapas**, Kardamaka dynasty, Damajadasri I as Kshatrpa, 99 - 100 SE (177 - 178 AD), Silver Drachm, 2.24 g, 16.79 mm, undated, Obv : Profile bust of king facing right, corrupt greek legend around and date in brahmi numerals behind the head, Rev : Emblem of the dynasty in centre, Brahmi Legend Rajno Mahakshatrapasa Rudradamaputrasa Rajna Kshatrapasa Damajadasriya. (Fishman 9.1, Mint A). *Very Fine, Extremely Rare.*

Estimate : ₹ 3,000-3,500



93



94

93. **Western Kshatrapas**, Kardamaka dynasty, Damajadasri I as Kshatrpa, 99 - 100 SE (177 - 178 AD), Silver Drachm, 2.25 g, 14.43 mm, undated, Obv : Profile bust of king facing right, corrupt greek legend around and date in brahmi numerals behind the head, Rev : Emblem of the dynasty in centre, Brahmi Legend Rajno Mahakshatrapasa Rudradamaputrasa Rajna Kshatrapasa Damaghsadasa. (Fishman 10.1, Mint B). *Very Fine, Extremely Rare.*

Estimate : ₹ 3,000-4,000

94. **Western Kshatrapas**, Kardamaka dynasty, Rudrasimha I as Kshatrpa, 99 - 119 SE (177 - 197 AD), Silver Drachm, 2.01 g, 16.33 mm, Obv : Profile bust of king facing right, corrupt greek legend around and date in brahmi numerals behind the head, Rev : Emblem of the dynasty in centre, Brahmi Legend Rajno Mahakshatrapasa Rudradamaputrasa Rajno Kshatrapasa Rudrasihasa. (Fishman 11.1). *Very Fine, Scarce.*

Estimate : ₹ 3,000-3,500



95

95. **Western Kshatrapas**, Kardamaka dynasty, Rudrasimha I as Mahakshatrpa, 99 - 119 SE (177 - 197 AD), Set of 2 Silver Drachm, dated SE 107 & 114, Obv : Profile bust of king facing right, corrupt greek legend around and date in brahmi numerals behind the head, Rev : Emblem of the dynasty in centre, Brahmi Legend Rajno Mahakshatrapasa Rudradamaputrasa Rajno Mahakshatrapasa Rudrasihasa. (Fishman 11.2). *Very Fine, Scarce. (2 Nos).*

Estimate : ₹ 3,000-3,500



96



97



98

96. **Western Kshatrapas**, Kardamaka dynasty, Rudrasimha I as Mahakshatrpa, 99 - 119 SE (177 - 197 AD), Silver Drachm, 2.25 g, 15.98 mm, dated SE 102, Obv : Profile bust of king facing right, corrupt greek legend around and date in brahmi numerals behind the head, Rev : Emblem of the dynasty in centre, Brahmi Legend Rajno Mahakshatrapasa Rudradamaputrasa Rajno Mahakshatrapasa Rudrasihasa. (Fishman 11.2.102). *Very Fine, Rare date.*

Estimate : ₹ 3,000-3,500

97. **Western Kshatrapas**, Kardamaka dynasty, Rudrasimha I as Mahakshatrpa, 99 - 119 SE (177 - 197 AD), Silver Drachm, 2.14 g, 14.84 mm, dated SE 116, Obv : Profile bust of king facing right, corrupt greek legend around and date in brahmi numerals behind the head, Rev : Emblem of the dynasty in centre, Brahmi Legend Rajno Mahakshatrapasa Rudradamaputrasa Rajno Mahakshatrapasa Rudrasihasa. (Fishman 11.2.116). *Very Fine, Scarce.*

Estimate : ₹ 1,500-2,000

98. **Western Kshatrapas**, Kardamaka dynasty, Rudrasimha I as Mahakshatrpa, 99 - 119 SE (177 - 197 AD), Potin Unit, 1.74 g, 13.06 mm, Obv : Humped Bull standing right, corrupt greek legend around, Rev : Emblem of the dynasty in centre, Brahmi Legend Rajno Mahakshatrapasa Rudrasihasa. (Fishman 25.1). *Extremely Fine, Extremely Rare.*

Estimate : ₹ 2,000-2,500



99

99. **Western Kshatrapas**, Kardamaka dynasty, Rudrasena I as Mahakshtrapa, 120 - 144 SE (198 - 222 AD), Set of 6 Silver Drachm, dated SE 128, 131, 132, 136, 137, 138, Obv : Profile bust of king facing right, corrupt greek legend around and date in brahmi numerals behind the head, Rev : Emblem of the dynasty in centre, Brahmi Legend Rajno Mahakshatrapasa Rudrasahasaputrassa Rajno Mahakshatrapasa Rudrasenasa. (Fishman 13.2). *Fine to Extremely Fine, Rare as a set.* (6 Nos).

Estimate : ₹ 10,000-11,000



100



101



102

100. **Western Kshatrapas**, Kardamaka dynasty, Rudrasena I as Mahakshtrapa, 120 - 144 SE (198 - 222 AD), Silver Drachm, 2.84 g, 15.14 mm, dated SE 120, Obv : Profile bust of king facing right, corrupt greek legend around and date in brahmi numerals behind the head, Rev : Emblem of the dynasty in centre, Brahmi Legend Rajno Mahakshatrapasa Rudrasahasaputrassa Rajno Mahakshatrapasa Rudrasenasa. (Fishman 13.2.120). *Very Fine, Extremely Rare.*

Estimate : ₹ 5,000-6,000

101. **Western Kshatrapas**, Kardamaka dynasty, Silver Drachm, 2.03 g, 14.5 mm, Obv : Obverse Brockage (lakhi) with bust of king facing right. Probably of Rudrasen I, *Fine, Scarce.*

Estimate : ₹ 4,000-4,500

102. **Western Kshatrapas**, Kardamaka dynasty, Damasena as Mahakshatrapa, 144 - 160 SE (222 - 238 AD), Silver Drachm, 2.31 g, 14.09 mm, dated SE 153, Obv : Profile bust of king facing right, corrupt greek legend around and date in brahmi numerals behind the head, Rev : Emblem of the dynasty in centre, Brahmi Legend Rajno Mahakshatrapasa Rudrasahasaputrassa Rajno Mahakshatrapasa Damasenasasa. (Fishman 18.2.153). *Very Fine, Scarce.*

Estimate : ₹ 1,200-1,500



103



104



105

103. **Western Kshatrapas**, Kardamaka dynasty, Damasena as Mahakshatrapa, 144 - 160 SE (222 - 238 AD), Silver Drachm, 1.31 g, 14.38 mm, dated SE 157, Obv : Profile bust of king facing right, corrupt greek legend around and date in brahmi numerals behind the head, Rev : Emblem of the dynasty in centre, Brahmi Legend Rajno Mahakshatrapasa Rudrasahasaputrassa Rajno Mahakshatrapasa Damasenasasa. (Fishman 18.2.157, Mint A). *Very Fine, Scarce.*

Estimate : ₹ 1,500-2,000

104. **Western Kshatrapas**, Kardamaka dynasty, Damasena as Mahakshatrapa, 144 - 160 SE (222 - 238 AD), Potin Unit, 2.43 g, 15.81 mm, Obv : Humped Bull standing facing within a dotted border, Rev : Emblem of the dynasty in centre. (Fishman 24.8). *Very Fine, Scarce.*

Estimate : ₹ 1,000-1,200

105. **Western Kshatrapas**, Kardamaka dynasty, Damajadasri II as Kshatrapa, 154 - 156 SE (232 - 234 AD), Silver Drachm, 1.84 g, 13.66 mm, Obv : Profile bust of king facing right, corrupt greek legend around and date in brahmi numerals behind the head, Rev : Emblem of the dynasty in centre, Brahmi Legend Rajno Mahakshatrapasa Rudrasenasaputrassa Rajna Kshatrapasa Damajadasriyah. (Fishman 20.1). *Very Fine, Scarce.*

Estimate : ₹ 1,000-1,200



106



107

106. **Western Kshatrapas**, Kardamaka dynasty, Yasodaman I as Mahakshatrapa, 160 - 161 SE (238 - 239 AD), Silver Drachm, 2.15 g, 14.49 mm, dated SE 161, Obv : Profile bust of king facing right, corrupt greek legend around and date in brahmi numerals behind the head, Rev : Emblem of the dynasty in centre, Brahmi Legend Rajno Mahakshatrapasa Damasenasaputrassa Rajno Mahakshatrapasa Yasodamah. (Fishman 22.2.161). *Very Fine, Rare.*

Estimate : ₹ 3,000-3,500

107. **Western Kshatrapas**, Kardamaka dynasty, Vijayasena as Kshatrapa, 161 - 173 SE (239 - 251 AD), Silver Drachm, 2.22 g, 14.29 mm, Error Coin, Double strike on the reverse, Obv : Profile bust of king facing right, corrupt greek legend around and date in brahmi numerals behind the head, Rev : Emblem of the dynasty in centre, Brahmi Legend Rajno Mahakshatrapasa Damasenasaputrassa Rajno Kshatrapasa Vijayasenasasa. (Fishman 23.1). *Very Fine, Rare.*

Estimate : ₹ 2,000-3,000



108



109



110

108. **Western Kshatrapas**, Kardamaka dynasty, Vijayasena as Kshatrpa, 161 - 173 SE (239 - 251 AD), Silver Drachm, 1.86 g, 13.71 mm, Error Coin, Double strike on the reverse, Obv : Profile bust of king facing right, corrupt greek legend around and date in brahmi numerals behind the head, Rev : Emblem of the dynasty in centre, Brahmi Legend Rajno Mahakshatrapasa Damasenaputrasa Rajno Kshatrapasa Vijayasenasa. (Fishman 23.1). *Very Fine, Rare*.

Estimate : ₹ 1,000-1,200

109. **Western Kshatrapas**, Kardamaka dynasty, Vijayasena as Kshatrpa, 161 - 173 SE (239 - 251 AD), Silver Drachm, 1.8 g, 12.25 mm, Obv : Profile bust of king facing right, corrupt greek legend around and date in brahmi numerals behind the head, Rev : Emblem of the dynasty in centre, Brahmi Legend Rajno Mahakshatrapasa Damasenaputrasa Rajno Kshatrapasa Vijayasenasa. (Fishman 23.3, Bombay Mint). *Very Fine, Rare*.

Estimate : ₹ 5,000-5,500

110. **Western Kshatrapas**, Abhiras, Ishwaradatta as Mahakshtrapa, 164 - 165 SE (242 - 243 AD), Silver Drachm, 2.28 g, 15.25 mm, Obv : Profile bust of king facing right, corrupt greek legend around and regnal year in brahmi numerals behind the head, Rev : Emblem of the dynasty in centre, Brahmi Legend Rajno Mahakshatrapasa Ishwaradattasa Varshe Prathame. (Fishman 24.2). *Very Fine, Scarce*.

Estimate : ₹ 800-1,000



111



112



113

111. **Western Kshatrapas**, Kardamaka dynasty, Rudrasena II as Mahakshtrapa, 177 - 198 SE (255 - 276 AD), Silver Drachm, 2.34 g, 13.97 mm, dated SE 196, Obv : Profile bust of king facing right, corrupt greek legend around and date in brahmi numerals behind the head, Rev : Emblem of the dynasty in centre, Brahmi Legend Rajnah Kshatrapasa Viradamaputrasa Rajno Mahakshatrapasa Rudrasenasa. (Fishman 27.1.196). *Fine, Rare*.

Estimate : ₹ 800-1,000

112. **Western Kshatrapas**, Kardamaka dynasty, Bhartrdaman as Mahakshtrapa, 198 - 217 SE (276 - 295 AD), Silver Drachm, 2.08 g, 13.99 mm, dated SE 211, Obv : Profile bust of king facing right, corrupt greek legend around and date in brahmi numerals behind the head, Rev : Emblem of the dynasty in centre, Brahmi Legend Rajno Mahakshatrapasa Rudrasenaputrasa Rajno Mahakshatrapasa Bhartrdamnah. (Fishman 29.2.211). *Very Fine, Scarce*.

Estimate : ₹ 1,000-1,200

113. **Western Kshatrapas**, Kardamaka dynasty, Silver Drachm, 1.86 g, 13.27 mm, Obv : Obverse Brockage (lakhi) with bust of king facing right. Probably of Bhartardaman, *Fine, Scarce*.

Estimate : ₹ 1,000-1,500



114



115

114. **Western Kshatrapas**, Kardamaka dynasty, Vishvasena as Kshatrpa, 214 - 226 SE (292 - 304 AD), Silver Drachm, 2.02 g, 14.46 mm, Obv : Profile bust of king facing right, corrupt greek legend around and date in brahmi numerals behind the head, Rev : Emblem of the dynasty in centre, Brahmi Legend Rajno Mahakshatrapasa Bhartrdamaputrasa Rajno Mahakshatrapasa Visvasenasa. *Very Fine, Scarce*.

Estimate : ₹ 1,000-1,200

115. **Western Kshatrapas**, Kardamaka dynasty, Yasodaman II as Kshatrpa, 237 - 254 SE (315 - 332 AD), Silver Drachm, 2.02 g, 14.47 mm, dated SE 240, Obv : Profile bust of king facing right, corrupt greek legend around and date in brahmi numerals behind the head, Rev : Emblem of the dynasty in centre, Brahmi Legend Rajno Kshatrapasa Rudrasihaputrasa Rajna Kshatrapasa Yashodamna. (Fishman 32.1.240). *Very Fine, Scarce*.

Estimate : ₹ 1,500-1,800



116

116. **Western Kshatrapas**, Kardamaka dynasty, Rudrasena III as Mahakshtrapa, 270- 300 SE (348 - 378 AD), Set of 12 Silver Drachm, dated SE 270, 287, 288, 289, 290, 291, 292, 295, 296, 297, 298, 299, Obv : Profile bust of king facing right, corrupt greek legend around and date in brahmi numerals behind the head, Rev : Emblem of the dynasty in centre, Brahmi Legend Rajna Mahakshatrapasa Swami Rudradamaputrasa Rajna Mahakshatrapasa Swami Rudrasenasa. (Fishman 34.x). *Fine to Very Fine, Rare as a set*. (12 Nos).

Estimate : ₹ 8,000-10,000



117



118



119

117. **Western Kshatrapas**, Kardamaka dynasty, Simhasena as Mahakshatrpa, 300 - 307 SE (378 - 385 AD), Silver Drachm, 1.92 g, 14.68 mm, Obv : Profile bust of king facing right, corrupt greek legend around and date in brahmi numerals behind the head, Rev : Emblem of the dynasty in centre, Brahmi Legend Rajna Mahakshatrapasa Swami Rudrasenasa Rajna Mahakshatrapasa Svasriyasya Swami Sihasenasa (Raja Mahakshatrpa Lord Simhasenasa, son of the sister of Raja Mahakshatrpa Lord Rudrasena). (Fishman 35.2.x). *Very Fine, Extremely Rare.*

Estimate: ₹ 7,000-8,000

118. **Western Kshatrapas**, Kardamaka dynasty, Rudrasena IV as Mahakshatrpa, 307 - 309 SE (385 - 387 AD), Silver Drachm, 1.21 g, 14.66 mm, Obv : Profile bust of king facing right, corrupt greek legend around and date in brahmi numerals behind the head, Rev : Emblem of the dynasty in centre, Brahmi Legend Rajna Mahakshatrapasa Swami Sihasenaputrasa Rajna Mahakshatrapasa Swami Rudrasenasa. (Fishman 36.1). *Very Fine, Extremely Rare.*

Estimate: ₹ 3,500-4,000

119. **Western Kshatrapas**, Kardamaka dynasty, Rudrasimha III, 307 - 337 SE (385 - 415 AD), Lead Unit, 3.71 g, 13.90 x 15.43 mm, dated SE 318, Obv : Humped Bull standing right, srivatsa symbol above all within a square beaded border, Rev : Emblem of the dynasty in centre, date in Brahmi numerals below. (Fishman BMC 28.27.318). *Extremely Fine, Rare.*

Estimate: ₹ 5,000-6,000



120

120. **Kushan**, Vima Kadphises, 90 - 100 AD, Copper Unit, 16.58 g, 26.79 mm, Obv : King standing facing head left, sacrificing over altar, tamgha and trident in field with legend around, Rev : Lord Shiva standing facing, holding trident and diadem in front of Nandi (bull), with Kharoshthi legend around. (Mitch ACW 3040). *Very Fine, Rare.*

Estimate: ₹ 1,000-1,500



121



3X

121. **Kushan**, Vima Kadphises, 90 - 100 AD, Gold Double Dinar, 15.64 g, 23.93 mm, Obv : Bust of the king wearing diadem and domed crown, emerging from the clouds, holding mace-scepter in right hand, flames emerging from left shoulder, tamgha in left field, around Greek legend, Rev : Shiva standing facing left before Nandi bull, holding a trident in right hand, facing towards the right, tamgha in upper right field, Kharoshthi legend Maharajasa Rajadhirajasa Trarvaloga Isvarasa Mahisvarasa Vima Kathphshasa Tratarasa. (Cribb & Donovan 263). *Extremely Fine, Extremely Rare.*

Estimate: ₹ 8,50,000-10,00,000



122



2X

122. **Kushan, Huvishka, 151-190 AD, Gold Dinar, 7.67 g, 20.08 mm, Obv :** Nimbate, diademed and crowned bust of the king emerging from clouds, holding scepter in right hand and spear over left shoulder, **Rev :** Lunar deity Mao (Mithra) diademed, lunar 'horns' at shoulders, standing facing, head left, holding diadem and right hand on the waist, legend Mao to right and tamgha on left. (Variant of Gobl 213). *Very Fine, Rare.*

Estimate : ₹ 70,000-80,000



123



2X

123. **Kushan, Vasudeva, 192-225 AD, Gold Dinar, 7.84 g, 21.31 mm, Obv :** King Nimbate standing left, holding a trident to right, making an offering at an altar to left, around Kharoshthi legend 'Paonanopao Bazoho Kopano', **Rev :** Shiva standing facing before bull, holding a trident in right and noose in left, tamgha in upper left field with label Ohpo. (Gobl 509). *Extremely Fine, Rare.*

Estimate : ₹ 45,000-50,000



124



2X

124. **Kushan, Vasudeva II, 250-260 AD, Gold Dinar, 7.78 g, 22.88 mm, Obv :** King standing left, holding a trident in right hand, making an offering at an altar at left, garlanded trident above altar, letter Bha in right field, Sa on left and Vi between feet, with pseudo-Greek legend around, **Rev :** Ardoksho enthroned facing, holding cornucopia, tamgha in upper left field and legend in right field. (Gobl 577). *Extremely Fine, Rare.*

Estimate : ₹ 40,000-45,000



125



2X

125. **Kushan, Vasishka, 240 - 250 AD, Gold Dinar, 7.56 g, 20.08 mm, Obv :** Nimbate king wearing tunic and pointed hat standing holding a standard with ribbons offering sacrifice at an altar with trident-battle axe in the background; Bactrian legend ...NANOSH AOB AZESHK... around., **Rev :** Nimbate goddess seated on throne holding cornucopia close to her body and a diadem in her outstretched hand, Bactrian legend Ardoksho in the right field and a Tamgha at top left. (Gobl 556). *Extremely Fine, Rare.*

Estimate : ₹ 40,000-45,000



126

126. **Pallavas of Kanchipuram**, Alloyed Copper Coin, 2.74 g, 18.64 mm, Obv : Bull to the right, Srivasta, Conch and Crescent above, Rev : Conch in a Circle. (Krishnamurthy 166). *Very Fine, Scarce*.
Estimate : ₹ 4,000-5,000



127



2X

127. **Traikutakas**, Vikramasena, Silver Drachm, 1.86 g, 16.78 mm, Obv : Profile bust of king facing right, Rev : Three Peaked hill in centre around Brahmi Legend Maha Rajendradattputra Param Vaishnav Maharaj Vikramasena. Traikuta refers to the geographical area, which is found mentioned in the Anjaneri plates of the Harischandriya king Bhogashakti, which shows that Traikuta was the name of hill ranges bordering the Nasik district on the west. Dr. Shobana Gokhale's reading of King Madhyamasa's Matavan plate records yr. 256 i.e. 334 AD and he calls himself as lord of Aparanta. It shows that by the year 323 AD the northern part of the Aparanta was under the control of the Traikutakas, which they must have obtained either from the Konkan Mauryas or Madhariputra I Sakasena. Another set of copper plates issued by the Traikutaka ruler Vikramasena mention the year 284 i.e. 362 AD. So, by the time of Vikramasena, the Traikutakas had captured the entire northern Konkan area. In 400 AD Maurya Suketuvrman established his power over the Konkan region by over throwing the Traikutakas. From the above it can be inferred that Vikramasena was the last major ruler of the Traikutaka Dynasty as we do not get any more references of Kings from other inscriptions. So the current specimen can be attributed to being an issue of the Traikutaka King Vikramasena itself. (Unlisted). *Very Fine, Extremely Rare*.
Estimate : ₹ 1,00,000-1,25,000



128



2X

128. **Gupta**, Chandra Gupta I, 320 - 330 AD, Gold Dinar, 7.24 g, 19.99 mm, Obv : Emperor Chandragupta I standing with Queen Kumara Devi, the king offering a flower to the Queen with his right hand, with crescent (for Chandra) above, (which is rarely seen on this coin type), legend Kumara Devi to left and to right Chandra, Rev : Goddess Durga seated on a lion holding cornucopia and pasha with legend 'Lichhavyah' to commemorate the marriage alliance of Chandragupta I with the Lichhavi tribe. (S.Kumar - TOGE: King Queen Type, Class I, Variety A.3). *Extremely Fine, Extremely Rare*.
Estimate : ₹ 2,00,000-2,25,000



129



2X

129. **Gupta**, Samudra Gupta, 330 - 370 AD, Gold Dinar, 7.15 g, 21.06 mm, Obv : Sacrificial horse facing left tied to a Yupa or post, decorated with ribbons and banners fluttering above and letter 'Si' in Brahmi between the horse's leg, with Brahmi legend 'Rajadhiraja prithivima vitva divam jayatyahruta vajimedha' around, Rev : Queen standing left on a lotus holding chauri (fly whisk) and vastra (towel), in left field is a suchi (ceremonial spear with ribbons), with Brahmi legend 'Asvamedha Parakramah'. (S.Kumar - TOGE: Asvamedha Type, Class I, Variety A). *Very Fine, Extremely Rare*.
Estimate : ₹ 3,00,000-4,00,000



130. **Gupta**, Samudra Gupta, 330 - 370 AD, Gold Dinar, 7.37 g, 21.4 mm, Obv : King Nimbata, standing left, holding Javelin in left hand and drops oblation in fire altar, 'Samudra' in Brahmi below his left elbow, Garuda standard behind and Brahmi legend Divam Jayati around, Rev : Goddess Lakshmi Nimbata seated on a throne, holding diadem and cornucopia with tamgha to left and Brahmi legend 'Parakramah' in the right field. (S.Kumar - TOGE: Javelin Type, Class II, Variety B.2). *Extremely Fine, Extremely Rare.*

Estimate : ₹ 80,000-90,000



131. **Gupta**, Chandra Gupta II, 375 - 412 AD, Gold Dinar, 7.79 g, 18.79 mm, Obv : king standing looking left, his left hand at his waist by sword hilt, sprinkling pellets of oblations over lighted altar, an attendant stands behind him holding the royal parasol with Brahmi legend 'Kshitimvijitya Sucharitairdivam Jayati Vikramadityah' (Having conquered the earth, Vikramadityah wins the heaven by his meritorious deeds) around, Rev : Goddess Sri- Lakshmi standing in profile, holding long-stemmed flower and noose, tamgha in field left, Brahmi legend Vikramadityah in the right field. (S.Kumar - TOGE: Chhatra Type, Class I, Variety C.4). *Extremely Fine, Extremely Rare.*

Estimate : ₹ 3,00,000-4,00,000

132. **Lot Withdrawn**



133. **Gupta**, Kumara Gupta , 416 - 450 AD, Gold Dinar, 8.27 g, 19.52 mm, Obv : King nimbata, holding bow, riding a caparisoned horse facing right with Brahmi legend 'Kshitipatirajito vijayi Kumaragupto divam jayati' (The unconquered and victorious King Kumaragupta wins the heaven) around, Rev : Sri-Lakshmi, nimbata, seated left on wicker stool, holding lotus and feeding grapes to a peacock at left, with legend 'Ajita Mahendra' in the right field. (S.Kumar - TOGE: Horseman Type, Class III, Variety C.). *Extremely Fine, Extremely Rare.*

Estimate : ₹ 2,00,000-2,20,000



134

134. **Gupta**, Kumara Gupta , 415-450 AD, Silver Drachm, 1.91 g, 14.82 mm, Obv : Bust of king to right, Rev : Fan-tailed peacock in center; Brahmi legend around "Paramabhagavatha rajadhirajsri Kumaragupta Mahendradityah". (S.Kumar - TOGE: Gruda Type, Class I, Variety A). *Very Fine, Rare.*

Estimate : ₹ 1,000-1,500



135

2X

135. **Gupta**, Narasimha Gupta, 518 - 532 AD, Gold Dinar, 9.41 g, 20.21 mm, Obv : Bare Chested king wearing dhoti standing left, holding bow and arrow, facing a Garudadhvaja Under King's arm letter Brahmi Legend 'Nara', Brahmi Letter between King's feet 'Gre', Rev : Goddess Lakshmi Nimbate, seated facing on a lotus, holding diadem and lotus, tamgha to left, and a tamgha near the right arm, with legend 'Sri Baladityah' in left margin. (S.Kumar - TOGE: Archer Type, Class I, Variety A). *Extremely Fine, Extremely Rare.*
Estimate : ₹ 1,00,000-1,20,000



136

136. **Gupta**, 5 to 6th Century AD, Gold, Obv : A Collection of Gold Signet Ring, (3), Button (2) and Bead (1), an oval shaped gold signet ring of the Gupta period with incuse Brahmi legend on Ring Jivdevputrasya Chandrakasya 13.50 gm, Pushyavarmasya 5.00 gm, and Bhagdatasya 1.26 gm, respectively. On Button legend as Budhovarmasya 1.19 gm, & Bhartshakasya .0.80 gm. Legend in bead Kumardeshsya 1.60 gm. Such rings were used by high officials during ancient period as proof of identity, *Extremely Fine, Extremely Rare.*
Estimate : ₹ 5,00,000-7,00,000



137



138

137. **Indo Sassanian**, Varhran (Bahram) IV, 388 - 399 AD, Copper Unit, 9.7 g, 26.6 mm, Obv : Bust of Varhran IV right, wearing winged merlon crown with korymbos, Rev : Fire altar with ribbons, flanked by two attendants. *Very Fine, Scarce.*
Estimate : ₹ 1,500-2,000

138. **Indo Sassanian**, Kavard, 488 - 497 AD, Silver Dirham, 3.59 g, 26.48 mm, Obv : Kings bust facing, head right, wearing winged crown surmounted by star and crescent, inside double dotted-border, and Pahlavi Legends on both sides, Rev : Two attendants (or guards) flanking a flaming altar, crescents on their heads, inside triple dotted-border, crescent with star at 3, 6, 9 and 12 o'clock. *Very Fine, Scarce.*
Estimate : ₹ 1,500-2,000



139



140

139. **Indo Sassanian**, Khosrow II, 590 - 628 AD, Silver Dirham, 3.96 g, 31.15 mm, Obv : Kings bust facing, head right, wearing winged crown surmounted by star and crescent, inside double dotted-border, crescent with star at 3, 6 and 9 o'clock, Rev : Two attendants (or guards) flanking a flaming altar, crescents on their heads, inside triple dotted-border, crescent with star at 3, 6, 9 and 12 o'clock. *Fine, Scarce.*
Estimate : ₹ 1,500-2,000

140. **Indo Sassanian**, Khosrow II, 590 - 628 AD, Silver Dirham, 4.04 g, 30.04 mm, Obv : Kings bust facing, head right, wearing winged crown surmounted by star and crescent, inside double dotted-border, crescent with star at 3, 6 and 9 o'clock, Rev : Two attendants (or guards) flanking a flaming altar, crescents on their heads, inside triple dotted-border, crescent with star at 3, 6, 9 and 12 o'clock. *Fine, Scarce.*
Estimate : ₹ 1,500-2,000



141



142



143

141. **Indo Sassanian**, Khosrow II, 590 - 628 AD, Silver Dirham, 4.03 g, 22.54 mm, Obv : Kings bust facing, head right, wearing winged crown surmounted by star and crescent, inside double dotted-border, and Pahlavi Legends on both sides, Rev : Two attendants (or guards) flanking a flaming altar, crescents on their heads, inside triple dotted-border, crescent with star at 3, 6, 9 and 12 o'clock. *Very Fine, Scarce.*

Estimate : ₹ 1,500-2,000

142. **Vakataka**, Sri Ram, 5th Century AD, Potin Unit, 4.89 g, 16.74 mm, Obv : bull standing to right with a crescent, purna kumbha and Srivatsa above with Brahmi Legend Sri Above, Rev : conch shell between two tridents. *Very Fine, Rare.*

Estimate : ₹ 2,500-3,000

143. **Kadambas of Banavasi**, 516 - 540 AD, Set of 2 Potin Units, 1.11 & 1.43 g, Obv : Bull to the right with legends above, Rev : Bow and arrows. (Mitch K&A 101). *Very Fine, Scarce.* (2 Nos).

Estimate : ₹ 1,000-1,200



144



145

144. **Kashmir**, Shri Vighraha Deva, 500 - 600 AD, Base Gold Dinar, 7.73 g, 22.24 mm, Obv : Crude representation of a Kushan-style king offering sacrifice; Brahmi legend Kira(da) under his arm, Rev : Crude representation of goddess seated on throne; Brahmi legend Sri Vighra(ha) in right field. *Very Fine, Scarce.*

Estimate : ₹ 3,500-4,000

145. **Kashmir**, Vinaditya, 757 - 782AD, Base Gold Dinar, 7.79 g, 20.8 mm, Obv : Crude representation of a Kushan-style king offering sacrifice; Brahmi legend Kira(da) under his arm, Rev : Crude representation of goddess seated on throne; Brahmi legend Sri Vinaya in right field. *Very Fine, Scarce.*

Estimate : ₹ 3,500-4,000



146



147

146. **Eastern Bengal**, Arakan region, Dharmavijaya, 665 - 701 AD, Silver Unit, 7.89 g, 28.32 mm, Obv : Recumbent bull facing left, no garland around the neck and tail pointing downward. Legend 'Dharmavijaya' above in Brahmi Script, Rev : Ornate Srivatsa symbol, surrounded by beaded garlands, Punctured Hole on top, Rev : Sun to left and Crescent on Right above the central shaft. (Nasir and Bose ECB HA 13.1). *Very Fine, Extremely Rare.*

Estimate : ₹ 5,000-6,000

147. **Eastern Bengal**, Arakan region, 'Harikela' type coinage, Anonymous issue, 680 - 850 AD, Silver Unit, 5.64 g, 31.12 mm, Obv : Recumbent bull facing left, no garland around the neck and tail pointing upward. Legend 'Harikela' above in later crude form of Brahmi Script, Rev : Ornate Srivatsa symbol, surrounded by beaded garlands; Double Crescent with a dot in between above Srivatsa. (Nasir and Bose ECB HA 1.7). *Very Fine, Extremely Rare.*

Estimate : ₹ 2,500-3,000



148

148. **Eastern Bengal**, Arakan region, 'Harikela' type coinage, Anonymous issue, 680 - 850 AD, Silver Unit, 5.99 g, 28.71 mm, Obv : Recumbent bull facing left, garland around the neck and tail pointing upward. Legend 'Harikela' above in later crude form of Brahmi Script, Rev : Ornate Srivatsa symbol, surrounded by beaded garlands; Double Crescent with a dot in between above Srivatsa. (Nasir and Bose ECB Unpublished Variant of HD 5.1). *Very Fine, Extremely Rare.*

Estimate : ₹ 2,500-3,000



149

150

149. **Eastern Bengal**, Arakan region, 'Harikela' type coinage, Anonymous issue, 680 - 850 AD, Silver Unit, 6.14 g, 29.05 mm, Obv : Recumbent bull facing left, no garland around the neck and tail pointing upward. Legend 'Harikela' above in later crude form of Brahmi Script, Rev : Ornate Srivatsa symbol, surrounded by beaded garlands; Single Crescent above Srivatsa. (Nasir and Bose ECB Variant of HD 5.3). *Very Fine, Extremely Rare.*

Estimate : ₹ 2,500-3,000

150. **Eastern Bengal**, Arakan region, 'Harikela' type coinage, Anonymous issue, 680 - 850 AD, Silver Unit, 5.68 g, 28.75 mm, Obv : Recumbent bull facing right, no garland around the neck and tail pointing upward. Legend 'Harikela' in mirror above in later crude form of Brahmi Script, Rev : Ornate Srivatsa symbol, surrounded by beaded garlands; Crescent facing left and Sun on right above Srivatsa. (Nasir and Bose ECB HD 10.2). *Very Fine, Rare.*

Estimate : ₹ 2,000-2,500



151

152

151. **Eastern Bengal**, Arakan region, 'Harikela' type coinage, Anonymous issue, 680 - 850 AD, Silver Unit, 5.81 g, 29.3 mm, Obv : Recumbent bull facing right, no garland around the neck and tail pointing upward. Legend 'Harikela' in mirror above in later crude form of Brahmi Script, Rev : Ornate Srivatsa symbol, surrounded by beaded garlands; Position of Sun and Crescent is not clear. (Nasir and Bose ECB Unpublished Variant of HD 10.3). *Very Fine, Extremely Rare.*

Estimate : ₹ 2,500-3,000

152. **Eastern Bengal**, Arakan region, 'Harikela' type coinage, Anonymous issue, 680 - 850 AD, Silver Unit, 5.66 g, 30.84 mm, Obv : Recumbent bull facing left, no garland around the neck and tail pointing upward. Crude Legend 'Harikela' above in later crude form of Brahmi Script, Rev : Ornate Srivatsa symbol, surrounded by beaded garlands; No Sun or Moon above the central shaft. (Nasir and Bose ECB HD 4.6). *Very Fine, Rare.*

Estimate : ₹ 2,000-2,500



153

154

153. **Eastern Bengal**, Arakan region, 'Harikela' type coinage, Anonymous issue, 680 - 850 AD, Silver Unit, 5.09 g, 28.3 mm, Error and Double Struck on both sides, Obv : Double Impression of Recumbent bull facing left, no garland around the neck and tail pointing upward. Legend 'Harikela' above in later crude form of Brahmi Script, Rev : Double Impression of Ornate Srivatsa symbol, surrounded by beaded garlands; Sun to left and Crescent on Right above the central shaft. (Unpublished). *Very Fine, Extremely Rare.*

Estimate : ₹ 2,500-3,000

154. **Eastern Bengal**, Arakan region, 'Harikela' type coinage, Anonymous issue, 680 - 850 AD, Silver Unit, 5.58 g, 31.06 mm, Obv : Recumbent bull facing left, no garland around the neck and tail pointing upward. Legend 'Harikela' above in later crude form of Brahmi Script, Rev : Ornate Srivatsa symbol, surrounded by beaded garlands, only Sun above. (Nasir and Bose ECB HD 4.4). *Very Fine, Extremely Rare.*

Estimate : ₹ 2,500-3,000



155

155. **Eastern Bengal**, Arakan region, 'Harikela' type coinage, Anonymous issue, 680 - 850 AD, Silver 1/4 Unit, 1.9 g, 17.3 mm, Obv : Recumbent bull facing left, no garland around the neck and tail pointing upward. Legend 'Hari' above in Brahmi Script, Rev : Ornate Srivatsa symbol, surrounded by beaded garlands; Sun to left and Crescent on Right above the central shaft. (Nasir and Bose ECB HB 2.5). *Very Fine, Extremely Rare.*

Estimate : ₹ 15,000-18,000



156



157

156. **Eastern Bengal**, Arakan region, 'Harikela' type coinage, Anonymous issue, 680 - 850 AD, Silver 1/4 Unit, 1.82 g, 16.24 mm, Obv : Recumbent bull facing left, no garland around the neck and tail pointing upward. Legend 'Harikela' above in Brahmi Script, Rev : Ornate Srivatsa symbol, surrounded by beaded garlands; Sun with dot inside to left and Crescent on Right above the central shaft. (Nasir and Bose ECB Unpublished Variant of HB 2.1). *Very Fine, Extremely Rare.*

Estimate : ₹ 12,000-15,000

157. **Eastern Bengal**, Arakan region, 'Harikela' type coinage, Anonymous issue, 680 - 850 AD, Silver 1/4 Unit, 1.86 g, 18.39 mm, Obv : Recumbent bull facing left, no garland around the neck and tail pointing upward. Legend 'Harikela' above in Brahmi Script, Rev : Ornate Srivatsa symbol, surrounded by beaded garlands; Sun with dot inside to left and Crescent on Right above the central shaft. (Nasir and Bose ECB, HB 2.1). *Very Fine, Extremely Rare.*

Estimate : ₹ 12,000-15,000



158

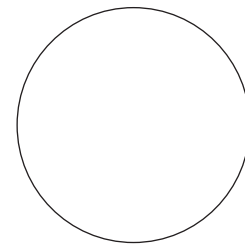

Regular coin size for Comparison

158. **Eastern Bengal**, Arakan region, 'Harikela' type Bracteats issue, Found in modern Belonia district of Tripura, 8th Century AD, Silver Unit, 3.26 g, 51 mm, **Large Unit** and Repousse technique used in coin making, Obv : Humped bull facing left, no garland around the neck and tail pointing upward, crescent in front and back of the bull, Legend 'Harikela' above in Brahmi Script, Rev : No Striking but showing incuse rendering of obverse design. (Nasir and Bose ECB HF 1.2). *Very Fine, Rare.*

Estimate : ₹ 40,000-45,000



159



160



3X

159. **Eastern Bengal**, Arakan region, Lalitakara, 8th Century AD, Silver Unit, 7.84 g, 31.38 mm, Obv : Recumbent bull facing left, no garland around the neck and tail pointing up. Legend 'Lalitakara' above in Brahmi Script, Rev : Ornate Srivatsa symbol, surrounded by beaded garlands, Sun to left and Crescent on Right above the central shaft. (Nasir and Bose ECB Unpublished Variant of HC 2.1). *Very Fine, Extremely Rare.*

Estimate : ₹ 5,000-6,000

160. **Rashtrakutas**, 750 - 800 AD, Silver Damma, 0.40 g, 8.06 mm, Obv : Profile bust of a king facing right, Rev : Brahmi Legend Shri Gunatunga. Gunatunga was a title held by more than one Rashtrakuta ruler. *Fine, Rare.*

Estimate : ₹ 3,000-4,000



161



162

161. **Vishnukundin**, 5th Century AD to 6th Century AD, Copper Unit, 7.1 g, 18.42 mm, Obv : Lion facing to right with upraised paw, Rev : Conch shell between two lamps. (Mitch AK 179). *Extra Fine, Rare.*

Estimate : ₹ 1,000-1,200

162. **Vishnukundin**, 5th Century AD to 6th Century AD, Copper Unit, 8.52 g, 20.87 mm, Obv : Lion facing to right with upraised paw, Rev : Conch shell between two lamps. (Mitch AK 178). *Extra Fine, Rare.*

Estimate : ₹ 2,000-2,500

Ancient World

163. Lot Withdrawn



164



165

164. **Ancient Greek**, Alexander III, 336 - 323BC, Silver Tetradrachm, 16.13 g, 35.85 mm, Posthumous Tetradrachm, Mesembria Mint, Obv : Head of Herakles right wearing lion's skin, Rev : Zeus seated left holding eagle and sceptre, Corinthian helmet in left field, monograms in field and beneath throne. (Price 1059). *Extremely Fine, Extremely Rare.*

Estimate : ₹ 20,000-25,000

165. **Ancient Greek**, Alexander III, 336 - 323BC, Silver Tetradrachm, 16.35 g, 31.88 mm, Posthumous Tetradrachm, Odessos Mint, Obv : Head of Herakles right wearing lion's skin, Rev : Zeus seated left holding eagle and sceptre, Corinthian helmet in left field, monograms in field and beneath throne. (Price 1181; M. 419). *Extremely Fine, Extremely Rare.*

Estimate : ₹ 20,000-25,000



166



167

166. **Seleucid Kingdom**, Philip I Philadelphus, 95 - 76 BC, Silver Tetradrachm, 16.04 g, 28.35 mm, Obv : Diademed head right, Rev : Zeus seated left, holding Nike and scepter; to outer left, monogram above A; monogram below throne; II in exergue. (SC 2463.3h. HGC 9, 1319). *Extremely Fine, Extremely Rare.*

Estimate : ₹ 15,000-18,000

167. **Parthian, Orodes II**, 57 - 38 BC, Silver Drachm, 3.27 g, 20.42 mm, Obv : Mithradatkart. Diademed and draped bust of Orodes II in a dotted border, Rev : Archer enthroned right holding bow. AT in monogram with dot below crossbar under bow. Formalised legend. *Very Fine, Rare.*

Estimate : ₹ 4,000-5,000



168



2X

168. **Parthian**, Vardanes I, 40 - 45 AD, Silver Tetradrachm, 14.59 g, 27.9 mm, Obv : Diademed and cuirassed bust of king left, Rev : King enthroned right, receiving palm branch from Tyche holding cornucopiae. Legend "BACILEWC BACILEWN ARCAKOY EVEPGETOY DIKAI OY EPIPHANOVC PHILELLHNOC," year and month dates above palm ("GNT") and in exergue respectively. (Albany, NY. #CP2214). *Very Fine, Extremely Rare.*

Estimate : ₹ 8,000-10,000



169

169. **Roman Provincial**, Moesia Inferior, Philip II, 247 - 249 AD, Copper Tetradrachm, 11.23 g, 26.64 mm, Obv : Laureate, draped, and cuirassed bust right, Rev : Bonus Eventus standing left, sacrificing from patera over altar and holding branch; Δ (mark of value) to left. (AMNG I 366; Varbanov 413). *Very Fine with Green Patina, Rare.*

Estimate : ₹ 3,000-4,000

Coins of Medieval India



170

170. **Medieval Period Ornament**, c. 15th Century, Gold, 2.13 g, Beautifully designed medieval period ornament most probably an Elephant head. *Extremely Fine, Scarce.*
Estimate: ₹ 9,000-9,500



171

171. **Medieval Period Ornament**, c. 15th Century, Gold, 0.99 g, This fine medieval period Gold pendent is in the form of Chakra with 7 spokes with beautifully designed holder above. *Extremely Fine, Scarce.*
Estimate: ₹ 6,000-7,000



172

172. **Medieval Period Ornament**, c. 15th Century, Gold, 0.84 g, This is a fine medieval period Ganesha Gold pendent. This is in form of a symbolic representation of Lord Ganesha sitting on a mice. *Extremely Fine, Scarce.*
Estimate: ₹ 10,000-12,000



173

173. **Medieval Period Ornament**, Set of 5 Dagger shaped Gold Ornament, c 17th Century to 18th Century, 0.44, 0.33, 0.18, 0.13, 0.05 g, Symbolically the dagger is said to be associated with the later Vijayanagar Rulers and Nayakas, the dagger has also been extensively depicted on the coins of Marathas from the Tanjore Area. *Extremely Fine, Scarce.*
Estimate: ₹ 8,000-10,000



174

174. **Medieval Period Ornament**, c. 15th Century, Gold, 1.13 g, 14.93 mm, Beautifully designed medieval period ornament most probably a Mangalsutra thali. Gada (Mace) in the centre, Bow and arrow to its right and Dagger on the left. *Extremely Fine, Scarce.*
Estimate: ₹ 10,000-12,000



175

175. **Medieval Period Ornament**, c. 15th Century, Gold, 0.36 g, Beautifully designed medieval period ornament most probably a small mace like bead. *Extremely Fine, Scarce.*
Estimate: ₹ 1,500-2,000



176

2X



177

3X

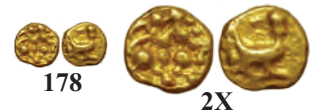

178

2X

176. **Chalukyas of Kalyana**, 10th Century, Gold Uninscribed Fanam, 0.39 g, 6.76 mm, Obv : Stylized dotted lion to right with the tail curved and raised over its back, Rev : A stylized dotted trident. *Extremely Fine, Scarce.*
Estimate: ₹ 3,000-3,500

177. **Chalukyas of Kalyana**, attributed to Vikramaditya VI, 10th Century, Gold Uninscribed Quarter Fanam, 0.09 g, 3.72 mm, Obv : Stylized lion to the right, Rev : Stylized peacock. Inscriptions of Vikramaditya VI mention Gadayanas named as 'Navilachinha Pon' ('Peacock Marked Hoans) and hence the present specimen is being attributed to Vikramaditya VI. This could very well be a fractional coin of the same series. (Unpublished in major catalogs). *Extremely Fine, Very Rare.*
Estimate: ₹ 3,000-3,200

178. **Chalukyas of Kalyana**, attributed to Vikramaditya VI, 10th Century, Gold Uninscribed Fanam, 0.38 g, 5.59 mm, Obv : Stylized lion to the right, Rev : Stylized peacock. Inscriptions of Vikramaditya VI mention Gadayanas named as 'Navilachinha Pon' ('Peacock Marked Hoans) and hence the present specimen is being attributed to Vikramaditya VI. This could very well be a fractional coin of the same series. (Unpublished in major catalogs). *Extremely Fine, Very Rare.*
Estimate: ₹ 3,500-3,800



179



180



2X

179. **Sri Lanka**, Chola type, Anonymous Coinage, 970 - 1070 AD, Gold Kahavanu, 4.26 g, 20.81 mm, Obv : King seated right, raised right arm, holding conch shell, legend Sri / Lanka / Vihu (fortunate Lord of Sri Lanka), Rev : King standing facing right and symbols. (Mitch K&A 311). Planchet crack, *Extremely Fine, Scarce.*
Estimate: ₹ 800-1,000

180. **Cholas**, Rajaraja Chola I, 985 - 1014 AD, Gold Fanam, 0.44 g, 9.43 mm, Obv : Strung Bow, A tiger, 2 fishes, and parasol above, Rev : Nagari Legend Yuddha Malla. (Ganesh TN 1.7). *Extremely Fine, Scarce.*
Estimate: ₹ 3,000-3,500



181

181. **Hoysalas of Dwarasamudra**, Anonymous Issue, 1026 - 1343 AD, 2 Silver Taras, 0.27 & 0.28 g, Obv : Kannada Numeral 2 and Half, Rev : Stylized Lion. *Very Fine+*, *Scarce*. (2 Nos).
Estimate : ₹ 1,000-1,200



182

2X

182. **Hoysalas of Dwarasamudra**, Anonymous Issue, 1026 - 1343 AD, Gold Half Fanam, 0.15 g, 5.06 mm, Vira raya type, Obv : Stylized lion to the right with crescent above, Rev : Viraraya boar type design. *Very Fine*, *scarce*.
Estimate : ₹ 1,000-1,100



183

3X

183. **Hoysalas of Dwarasamudra**, Anonymous Issue, 1026 - 1343 AD, Gold Half Fanam, 0.14 g, 4.09 mm, Obv : Lion to the right, Rev : Diety Standing. (Unlisted in all major catalogs). *Very Fine*, *Rare*.
Estimate : ₹ 2,000-2,500

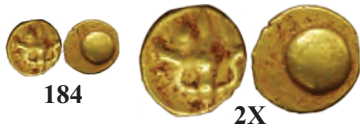

184

2X

184. **Shilaharas of Kolhapur**, Anonymus, c. 10-11th Century AD, Gold Uninscribed Gold Double Fanam, 0.77 g, 7.51 mm, Obv : Ornamental trident with sun and moon, Rev : Globule. (Mitch K&A 246). *Very Fine*, *Scarce*.
Estimate : ₹ 5,000-6,000



185

185. **Western Gangas**, c. 10-11th Century AD, Set of 2 Gold Gajapati Quarter Fanams, 0.10 & 0.08 g, Obv : Caparisoned elephant to right, Rev : Ornamental floral scroll work. (Mitch K&A 195). *Extremely fine*, *Rare*. (2 Nos).
Estimate : ₹ 4,000-4,500



186

2X

186. **Western Gangas**, c. 10-11th Century AD, Gold Gajapati Quarter Fanam, 0.09 g, 3.37 mm, Obv : Caparisoned elephant to left (instead on the usual right side), Rev : Ornamental floral scroll work. Full elephant seen on Obv. (Mitch K&A 195). *Extremely fine*, *Extremely Rare*.
Estimate : ₹ 5,000-5,500



187

2X

187. **Western Gangas**, c. 10-11th Century AD, Gold Gajapati Fanam, 0.37 g, 6.11 mm, Obv : Caparisoned elephant to right, Rev : Ornamental floral scroll work. Full elephant seen on Obv. (Mitch K&A 195). *Extremely fine*, *Rare*.
Estimate : ₹ 3,500-4,000



188

188. **Tomaras of Delhi**, Ananga Pala, 1130-1145 AD, Billon Unit, 3.28 g, 17.75 mm, Obv : Recumbent bull facing left, trisula symbol on rump, Above sarada Devanagari sri samanta deva in arc, Rev : Rider bearing lance on caparisoned horse facing right, with three dots of harness on horse's rump, Left and right, Devanagari sri a/nanga pala devah. (Deyell 188). *Very Fine*, *Scarce*.
Estimate : ₹ 800-1,000



189

189. **Chandellas of Jejakabhukti**, Madanavarma Deva, c. 12th AD, Gold 1½ Masha, 0.98 g, 11.49 mm, Obv : Seated goddess Lakshmi, Rev : Nagari legend in three lines, Shrimad Madana Varma Deva. (Deyell 141). *Very Fine*, *Scarce*.
Estimate : ₹ 3,000-3,500



190

190. **Chauhans of Ajmer**, Kirtti Pala, 1169 AD, Billon Unit, 3.02 g, 15.06 mm, Obv : Recumbent bull facing left, tined trisula on bull's rump, numeral 1 on the bull's jhula, left and above, devanagri sri samanta deva in arc, Rev : Rider bearing lance on caparisoned horse facing right, with three dots of harness on horse's rump, left and right, devanagri sri ki/rtti pala deva. (Deyell 216). *About very fine*, *Very Rare*.
Estimate : ₹ 3,000-3,500



191

191. **Chauhans of Ranthambore**, Jaitra Simha, 1275 AD, Billon Unit, 4.29 g, 13.71 mm, Obv : Standing lion facing left, within double circle of dots, sun symbol left, moon symbol above, Rev : Nagari Legends jai/ta si de/va in three lines with in double circle of dots, sun symbol below left, moon symbol below right. (Deyell 366). *Very Fine*, *Scarce*.
Estimate : ₹ 800-1,000



192

192. **Champaran**, Madana Simha Deva, 1450 - 1460 AD, Copper Falus, 3.34 g, 15.22 mm, Obv : Nagari Legend Sri Champakarane, Rev : Nagari Legend Govinda charana pranava Madana. Champaran was a medieval Kingdom in the Mithila region of modern day Bihar. Coins of this ruler are very hard to find. (MNI 205). *Extremely fine*, *Extremely Rare*.
Estimate : ₹ 10,000-15,000



193

2X



194

2X



195

193. **Vijayanagar**, Sangama Dynasty, Harihara I, 1336 - 1356 AD, Silver Tara, 0.16 g, 6.94 mm, Obv : Hanuman or Warrior to the right, Rev : Nagari letter Ha. (Ganesh 5). *Very Fine, Scarce*.
Estimate : ₹ 800-900

194. **Vijayanagar**, Sangama Dynasty, Harihara I, 1336 - 1356 AD, Silver Tara, 0.05 g, 4.64 mm, Obv : Hanuman or Warrior to the right, Rev : Kannada letter Ha. (Ganesh 7). *Very Fine, Rare*.
Estimate : ₹ 500-600

195. **Vijayanagar**, Sangama Dynasty, Harihara II, 1377 - 1404 AD, Gold Half Pagoda, 1.7 g, 9.58 mm, Obv : Siva-Parvati Seated, Siva holding trident, Rev : Three line Devnagari legend Sri Pra / tapa Hari / hara. (Ganesh 24). *Extremely Fine, Scarce*.
Estimate : ₹ 7,000-8,000



196

2X



197



198

196. **Vijayanagar**, Sangama Dynasty, Devaraya II, 1424 - 1446 AD, Silver Tara, 0.25 g, 7.91 mm, Obv : Elephant to the right in circle, Rev : Two Line Devnagari legend Deva / raya. (Ganesh 76). *Very Fine, Scarce*.
Estimate : ₹ 500-600

197. **Vijayanagar**, Sangama Dynasty, Devaraya II, 1424 - 1446 AD, Gold Pagoda, 3.31 g, 11.25 mm, Obv : Shiva and Parvati seated facing, Rev : Nagari legend in three lines Sri Pra / tapa Deva / raya. (Ganesh 44). *Fine, Scarce*.
Estimate : ₹ 9,000-10,000

198. **Vijayanagar**, Tuluva Dynasty, Krishnadevaraya, 1509 - 1530 AD, Gold Pagoda, 3.35 g, 10.81 mm, Obv : Balkrishna seated facing, Rev : Three Line Devnagari legend Sri Pra / tapa Krishna / raya. (Ganesh 113). *Very Fine, Scarce*.
Estimate : ₹ 11,000-12,000



199

199. **Vijayanagar and Hoysalas**, Set of 4 Silver Tara, Obv : 3 Taras of Hoysala (Obv : Kannada number 2 and half, Rev : Stylized Lion), 1 Tara of Vijayanagar (Obv : Devanagari Ha and Kannada Number 2 and half, Rev : Dagger and Hari hara in Nagari), *Very Fine, Scarce*. (4 Nos).
Estimate : ₹ 2,000-2,500



200

3X



201

3X

200. **Vijayanagar Feudatory**, Nayakas of Ikkeri, Gold Fanam, 0.37 g, 5.47 mm, Obv : Shiva and Parvati seated facing, Rev : Nagari legend Sri Sadasi va. (Ganesh 387). *Fine, Scarce*.
Estimate : ₹ 1,200-1,300

201. **Vijayanagar Feudatory**, Nayakas of Ikkeri, Gold Fanam, 0.39 g, 6.01 mm, Obv : Shiva and Parvati seated facing, Rev : Nagari legend Sri Sadasi va. (Ganesh 387). *Fine, Scarce*.
Estimate : ₹ 1,000-1,200



202

202. **Gatti Mudhaliars of Kongunadu and Tharamangalam**, Anonymous, c. 16th century, Copper Unit, 3.39 g, 12.38 mm, Obv : Fish, Rev : Nagari Legend. As similar coins with telugu legend are attributed to Gatti Mudhaliars by Mr. Arumuga Seetharaman in the book Tamizhaga Kasuhal hence this specimen may be attributed Gatti Mudhaliar. (A. Seetharaman - TK 373 var). *Extremely fine, Rare*.
Estimate : ₹ 2,000-2,500

Sultanates



203



204

203. **Bengal Sultanate**, Fakhr Al-Din Mubarak, 734 - 750 AH, Silver Tanka, 10.59 g, 24.69 mm, **Hadrat Jalal Sunargaon Mint**. (G&G B135). *Very Fine, Scarce.*
Estimate : ₹ 1,800-2,000

204. **Bengal Sultanate**, Ala al-Din-Ali Shah, 742 AH, Silver Tanka, 11.04 g, 25.51 mm, (G&G B141). *Very Fine, Rare.*
Estimate : ₹ 2,000-3,000



205



206

205. **Bengal Sultanate**, Sikandar Bil Ilyas, 758 - 792 AH, Silver Tanka, 10.48 g, 26.68 mm, (G&G B165). *Extremely Fine, Rare.*
Estimate : ₹ 2,000-3,000

206. **Bengal Sultanate**, Iltumish, Silver Tanka, 10.36 g, 28.51 mm, (G&G B48). *Very Fine, Extremely Rare.*
Estimate : ₹ 15,000-18,000



207



208

207. **Bengal Sultanate**, Struck in the Name of Ruk Al-Din Firuz, 633 AH, Silver Tanka, 11.05 g, 29.36 mm, (G&G B53). *Very Fine, Extremely Rare.*
Estimate : ₹ 5,000-6,000

208. **Bengal Sultanate**, Nasir Al Din Nusrat, 925 - 938 AH, Silver Tanka, 10.61 g, 24.08 mm, **Nusratabad Mint**. (G&G B840). *Very Fine, Scarce.*
Estimate : ₹ 1,500-2,000



209

209. **Bengal Sultanate**, Da'ud Shah Kararani, 980 - 984 AH, Silver Tanka, 11.35 g, 13.22 mm, **Satgaon Mint**. (G&G B981). *Extremely Fine, Rare.*
Estimate : ₹ 3,500-4,500



210



211

210. **Bengal Sultanate**, Shams al-Din Ilyas Shah, 746-758 AH, Silver Tanka, 10.68 g, 29.39 mm, *Extremely Fine, Rare.*
Estimate : ₹ 2,000-3,000

211. **Bengal Sultanate**, Shams al-Din Ilyas Shah, 746-758 AH, Silver Tanka, 10.42 g, 24.09 mm, *Very Fine, Scarce.*
Estimate : ₹ 1,200-1,500



212



213



214

212. **Bengal Sultanate**, Ala al-Din Husain Shah, 899 - 725 AH, Silver Tanka, 10.34 g, 28.75 mm, *Very Fine, Scarce*.

Estimate: ₹ 1,500-2,000

213. **Bahmani Sultanate**, Ala Al-Sin Bahman Shah, 748 - 760 AH, Silver 1/12 Tanka, 1.1 g, 11.01 mm, (G&G BH18). *Fine, Extremely Rare, categorized as RRR in G&G.*

Estimate: ₹ 5,500-6,000

214. **Bijapur Sultanate**, Ali Adil Shah, 1068 -183 Ah, Silver Larin, 4.9 g, Obv : Al Adil Shah, Rev : Darb Lari Dabuli. (G&G BJ37). *Very Fine, Scarce.*

Estimate: ₹ 3,500-4,500



215



216

215. **Delhi Sultanate**, Islam Shah Suri, 952 - 960 AH, Copper Paisa, 20.8 g, **Shahgarh Mint**. (G&G D1014). *Very Fine, Rare.*

Estimate: ₹ 1,200-1,500

216. **Delhi Sultanate**, Jalalat Al din Radiyya, 634 - 637 AH, Billion Jittal, Set of 3 Billion Jittals, **Budaun Mint**. (G&G D105). *Very Fine, Scarce* (3 Nos)

Estimate: ₹ 2,000-2,500



217



218



219

217. **Delhi Sultanate**, Jalalat Al din Radiyya, 634 - 637 AH, Billion Jittal, 3.59 g, 15.50 mm. (G&G D106). *Very Fine, Rare.*

Estimate: ₹ 800-1,000

218. **Delhi Sultanate**, Muhammad Adil Shah Suri, 961 AH, Silver Rupee, 11.44 g, 24.8 mm, (G&G D1100). *Very Fine, Rare.*

Estimate: ₹ 2,000-3,000

219. **Delhi Sultanate**, Bahram Shah, 638 AH, Silver Tanka, 11.06 g, (G&G D111). *Very Fine, Extremely Rare.*

Estimate: ₹ 15,000-18,000



220



221



222

220. **Delhi Sultanate**, Muhammad Adil Shah Suri, 961 AH, Copper Paisa, 20.95 g, 22.15 mm, **Gwalior Mint**. (G&G D1113). *Very Fine, Rare.*

Estimate: ₹ 1,000-1,200

221. **Delhi Sultanate**, Sikandar Shah, 961 - 962, Copper Paisa, 20.7 g, Obv : Al-mutawakkil 'ala' Allah Sikandar Shahi Sultan Shahi, Rev : fi'Ahd Legend. Mintless. (G&G D1153). *Very Fine, Extremely Rare.*

Estimate: ₹ 1,000-1,500

222. **Delhi Sultanate**, Ibrahim Shah Suri, 962 AH, Copper Paisa, 20.48 g, 22.31 mm, Obv : abu'l muzaffar sultan Ibrahim Shah Khallada allah mulkahu, Rev : fi'ahad legend. (G&G D1165). *Very Fine, Extremely Rare.*

Estimate: ₹ 2,000-2,500



223

223. **Delhi Sultanate**, Mu'izz Al-din kaiqubad, 686 - 689 AH, Silver Tanka, 10.87 g, 29.73 mm, **Hadrat Delhi Mint**. (G&G D178). *Very Fine, Scarce.*

Estimate : ₹ 1,000-1,200



224

224. **Delhi Sultanate**, Islam Shah Suri, 952 - 960 AH, Copper Tanka, 20.67 g, Sri on reverse, This denomination for this variety is not published. Mintless. (Unpublished Weight Variant Variety of D1068). *Very Fine, Rare.*

Estimate : ₹ 1,000-1,200



225

225. **Delhi Sultanate**, Ala al din Mahammad Khilji, 695-715 AH, Silver Tanka, 10.86 g, 27.3 mm, **Dar Al Islam Mint**. (G&G D225). *Very Fine, Scarce.*

Estimate : ₹ 1,000-1,200



226

226. **Delhi Sultanate**, Mubarak Shah, 716 - 720 AH, Billion Set of all Different Billion coins of Mubarak Shah which are Published till date. (G&G D270 - 277). *Very Fine, Extremely Rare as a set.* (8 Nos).

Estimate : ₹ 3,000-4,000



227

227. **Delhi Sultanate**, Nasir Al Din Khusru, 720 AH, Billion Jittal, 3.5 g, 16.51 mm, Obv : Al-sultan al-a-zam nasir a-dunya wa'ldin, Rev : In circle Khusru shah; around: al-sultan wali amir al-mu minin. (G&G D296). *Very Fine, Rare.*

Estimate : ₹ 500-700



228



2X

228. **Delhi Sultanate**, Ghiyat Al-Din Tughluq, 720 - 725 AH, Gold Tanka, 10.94 g, 25.5 mm, **Hadrat Delhi Mint**. (G&G D301). *Very Fine, Rare.*

Estimate : ₹ 50,000-55,000



229

229. **Delhi Sultanate**, Firuz Shah Tughluq, 752 - 790 AH, Billion In the Name of Fath Khan. Set of Tanka and ½ Tanka. (G&G D512, 514). *Very Fine, Scarce.* (2 Nos).
Estimate : ₹ 800-1,000



230

230. **Delhi Sultanate**, Sher Shah Suri, 945 - 952 AH, Silver Rupee, 11.39 g, 26.31 mm, Jahapanah Type. (G&G D809). *Very Fine, Scarce.*
Estimate : ₹ 2,000-2,500



231

231. **Delhi Sultanate**, Ruk Al-Din Firuz, 633 - 634 AH, 3 Billion Jittal, **Delhi Mint.** (G&G D95). *Very Fine, Rare.* (3Nos).
Estimate : ₹ 2,000-2,500



232

232. **Delhi Sultanate**, Sher Shah Suri, 945 - 952 AH, Copper Paisa, Set of 5 Copper Paisa from Awadh, Alwar, Chunar, Qila Shergarh, **Ludhiana Mints.** *Very Fine, Rare as a set.* (5 Nos).
Estimate : ₹ 1,200-1,500



233

233. **Gujarat Sultanate**, Muzaffar II, 717 - 932 AH, Silver Set of 3 Silver Tankas. (G&G G259, G268). *Very Fine, Scarce.* (3 Nos).
Estimate : ₹ 1,200-1,500



234

234. **Gujarat Sultanate**, Mahmud Shah III, 944 - 961 AH, Silver Set of 6 Silver Coins 2 Tankas and 4 Half Tanka. (G&G G418,G419). *Very Fine, Scarce.* (6 Nos).

Estimate: ₹ 1,500-2,000



235

235. **Gujarat Sultanate**, Muzaffar III, 968 - 980 AH, Silver Set of 3 Silver Coins 2 Tankas and 1Half Tanka. (G&G G573, G574). *Very Fine, Scarce.* (3 Nos).

Estimate: ₹ 1,000-1,200



236

236. **Gujarat Sultanate**, Mahmud Shah I, 862 AH - 917 AH, Silver Set of 4 Silver Coins 3 Half Tanka and one Quarter Tanka. (G&G G95,98,119,124). *Very Fine, Rare.* (4 Nos).

Estimate: ₹ 1,200-1,500



237



238

237. **Kashmir Sultanate**, Nadir Shah, 947 - 953 AH, Silver Sasnu, 6.11 g, 15.28 x 15.67 mm, (G&G K100). *Very Fine, Rare.*

Estimate: ₹ 3,000-4,000

238. **Kashmir Sultanate**, In the Name Of Humayun, 953 - 957 AH, Silver Sasnu, 6.14 g, 16.15 x 15.16 mm, (G&G K105). *Very Fine, Rare.*

Estimate: ₹ 3,000-4,000



239



240

239. **Kashmir Sultanate**, Nadir Shah, 947 - 953 AH, Silver Sasnu, 5.77 g, 15.51 x 14.72 mm, (G&G K110). *Very Fine, Rare.*

Estimate: ₹ 3,000-4,000

240. **Kashmir Sultanate**, Husain Shah, 970 - 979 AH, Silver Sasnu, 6.16 g, 16.17 x 16.95 mm, (G&G K121). *Very Fine, Rare.*

Estimate: ₹ 3,000-4,000



241



242



243

241. **Kashmir Sultanate**, In the Name of Akbar, 959 AH, Silver Sasnu, 6.16 g, 15.5 x 16.22 mm, (G&G K151). *Very Fine, Rare.*
Estimate : ₹ 3,000-4,000

242. **Kashmir Sultanate**, Ismail, 945 - 947 AH, Silver Sasnu, 6.08 g, 15.92 x 16.14 mm, (G&G K95). *Very Fine, Rare.*
Estimate : ₹ 3,000-4,000

243. **Kashmir Sultanate**, Mahmud Ghazi Shah, 962 - 970 AH, Silver Sasnu, 6.17 g, 16.71 x 16.67 mm, (Unlisted Variety of G&G K119). *Very Fine, Rare.*
Estimate : ₹ 3,000-4,000



244



245

244. **Malwa Sultanate**, Husang Shah, 808 - 838 AH, Silver Tanka, 11.14 g, Mintless. (G&G M3). *Very Fine, Rare.*
Estimate : ₹ 2,000-3,000

245. **Malwa Sultanate**, Mahmud Shah I, 839 - 873 AH, Billion Quarter Tanka, 1.74 g, 14.5 mm, **Shadiabad Mint**. (G&G M39). *Very Fine, Extremely Rare.*
Estimate : ₹ 1,500-2,000



246



247

246. **Malwa Sultanate**, Ghiyath Shah as Heir Apparent, 860 - 873 AH, Copper Falus, 2.8 g, (G&G M58). *Very Fine, Extremely Rare.*
Estimate : ₹ 1,500-2,000

247. **Malwa Sultanate**, Mahmud I, 839 - 873 AH, Billion Quarter Tanka, 1.82 g, **Shadiabad Mint**. (M38). *Very Fine, Rare.*
Estimate : ₹ 600-800



248

248. **Sind Sultanate**, Sind, Nasir Al-Din Qubacha, 603 - 626 AH, Billion Jittal, Set of 4 Different Jittals Struck on the name of this king. (G&G SS1, SS2, SS3, SS4). *Very Fine, Extremely Rare as a set.* (4 Nos).
Estimate : ₹ 1,500-2,000



249

249. **Sind Sultanate**, Sind, Jalal Aal-Din Mangubarni, 617 - 621 AH, Billion Jittal, 3.5 g, Obv : Bull to left, Sa Jalaldina in cursive nagari legend around, Rev : horseman to right, Sri hamrah above. (G&G SS7). *Very Fine, Rare.*
Estimate : ₹ 1,000-1,200

Mughals



250



251



252

250. **Akbar** (1556-1605 AD), Silver 1/2 Rupee, w/o Mintname (probably Urdu), 5.3 g, 14.1 mm, Ilahi Year '36', Ilahi Month 'Tir'. (KM # 63.1). *Very Fine, Scarce.*
Estimate: ₹ 2,000-3,000

251. **Akbar** (1556-1605 AD), Silver 1/2 Rupee, w/o Mintname (probably Urdu), 5.57 g, 13.9 mm, Ilahi Year '34'. (KM # 64.1). Fine with minor test mark on edge, *Scarce.*
Estimate: ₹ 1,500-2,000

252. **Akbar** (1556-1605 AD), Silver 1/2 Rupee, **Kabul**, 5.64 g, 18.82 mm, Ilahi Year '45', Ilahi Month 'Di'. (KM# 66.2). *Extremely Fine, Scarce.*
Estimate: ₹ 3,000-3,500



253



254



255

253. **Akbar** (1556-1605 AD), Silver 1/2 Rupee, **Kabul**, 5.63 g, 17.48 mm, Ilahi Year '45', Ilahi Month 'Aban'. (KM # 66.2). *Extremely Fine, Scarce.*
Estimate: ₹ 3,000-3,500

254. **Akbar** (1556-1605 AD), Silver 1/2 Rupee, **Lahore**, 5.67 g, 16.43 mm, Ilahi Year '48', Ilahi Month 'Aban'. (KM # 66.3). *Extremely Fine, Scarce.*
Estimate: ₹ 2,500-3,000

255. **Akbar** (1556-1605 AD), Silver Mahmudi, Mint Off Flan (Mulher), 5.69 g, 13.88 mm, (KM# 72.1). *Very Fine, Scarce.*
Estimate: ₹ 1,500-2,000



256



257



258

256. **Akbar** (1556-1605 AD), Silver Reduced Tanka, Mintless (probably Mandu), 6.95 g, 15.77 mm, (KM# 75.2). *Very Fine, Scarce.*
Estimate: ₹ 1,500-2,000

257. **Akbar** (1556-1605 AD), Silver Rupee, **Ahmedabad (with mint epithet Dar-us-Sultanat)**, 11.32 g, 24.26 mm, AH 986. (KM# 80.2). *Very Fine, Scarce.*
Estimate: ₹ 2,000-2,500

258. **Akbar** (1556-1605 AD), Silver Rupee, **Ahmedabad (with mint epithet Dar-us-Sultanat)**, 11.42 g, 22.12 mm, AH 980. (Unlisted type in SACPM). *Very Fine, Scarce.*
Estimate: ₹ 3,500-4,000



259



260



261

259. **Akbar** (1556-1605 AD), Silver Rupee, **Delhi Hazrat**, 11.18 g, 26.37 mm, AH 975. (KM# 80.7). *Very Fine, Scarce.*
Estimate: ₹ 2,500-3,000

260. **Akbar** (1556-1605 AD), Silver Rupee, Mint Off Flan (probably Jaunpur), 11.38 g, 22.03 mm, AH 983. (KM # 80.10). *Extremely Fine, Scarce.*
Estimate: ₹ 3,000-4,000

261. **Akbar** (1556-1605 AD), Silver Rupee, **Ahmedabad (with mint epithet Dar-us-Sultanat)**, 11.4 g, 18.66 mm, AH 993. (KM # 82.1). *Extremely Fine, Scarce.*
Estimate: ₹ 3,000-3,500



262

262. **Akbar** (1556-1605 AD), Silver Rupee, Urdu Zafar Qarin, 11.35 g, 20.27 mm, with year mentioned as 'Alf'. Complete dotted border seen on both sides. (KM# 82.8). *Extremely Fine, Scarce.*
Estimate: ₹ 3,000-3,500



263

263. **Akbar** (1556-1605 AD), Silver Rupee, **Ahmedabad**, 11.28 g, 18.43 mm, Ilahi Year '38', Ilahi Month 'Mihir'. (KM# 88.1). *Very Fine, Scarce.*
Estimate: ₹ 2,000-2,200



264

264. **Akbar** (1556-1605 AD), Silver Rupee, **Delhi**, 11.28 g, 17.37 mm, Ilahi Year '35', Ilahi Month 'Bahman'. (KM# 88.2). *Very Fine, Scarce.*
Estimate: ₹ 3,000-3,500



265

265. **Akbar** (1556-1605 AD), Silver Rupee, w/o Mintname (probably Urdu), 11.35 g, 15.98 mm, Ilahi Year '41', Ilahi Month 'Azar'. (KM# 90.1). *Extremely Fine, Scarce.*
Estimate: ₹ 2,500-3,000



266

266. **Akbar** (1556-1605 AD), Silver Rupee, w/o Mintname (probably Urdu), 11.26 g, 17.41 mm, Ilahi Year '33'. (KM# 91.1). *Extremely Fine, Scarce.*
Estimate: ₹ 2,000-2,200



267

267. **Akbar** (1556-1605 AD), Silver Set of 12 Rupees of the different Ilahi Months, **Ahmedabad**, Rupees of the 12 Ilahi Months of Farwardin, Ardibhisht, Khurdad, Tir, Amardad, Shahrewar, Mihir, Aban, Azar, Di, Bahman and Isfandarmuz. (KM# 93.2). *Very Fine to Extremely Fine, Rare as a set. (12 Nos).*
Estimate: ₹ 30,000-32,000



268

268. **Akbar** (1556-1605 AD), Silver Rupee, **Balapur**, 11.23 g, 18.05 mm, (KM# 93.5). *Very Fine, Rare.*
Estimate: ₹ 20,000-25,000



269

269. **Akbar** (1556-1605 AD), Silver 2 x Rupee, **Berar**, Ilahi Month 'Amardad' and 'Azar'. (KM #93.6). *Very Fine, Scarce*. (2 Nos).
Estimate : ₹ 4,000-4,500



270



271



272

270. **Akbar** (1556-1605 AD), Silver Rupee, **Patna**, 11.04 g, 23.6 mm, Ilahi Year '46', Ilahi Month 'Farwardin'. (KM #93.14). *Very Fine, Scarce*.
Estimate : ₹ 3,000-3,500

271. **Akbar** (1556-1605 AD), Silver Rupee, **Lahore**, 11.11 g, 20.17 mm, Ilahi Year '48', Ilahi Month 'Farwardin'. Decorative borders seen on both sides. (KM #94.3). *Fine, Scarce*.
Estimate : ₹ 3,000-3,500

272. **Akbar** (1556-1605 AD), Silver Rupee, **Allahabad**, 11.2 g, 23.48 mm, Anonymous Issue famed to be issued by Jahangir whilst he was the Governor of Allahabad province and when he was rebelling against Akbar. Well centred strike on a particularly large plachet resulting in almost the entire inscription being seen on the coin. (KM #97.1). *Very Fine, Scarce*.
Estimate : ₹ 3,000-3,500



273

273. **Jahangir** (1605-1628 AD), Silver Set of 1/2 Rupee and Rupee, **Ahmadnagar**, Rupee with complete mintname on flan. (KM # 134.1 and 141.1). *Very Fine to Extremely Fine, Rare*. (2 Nos).
Estimate : ₹ 12,000-12,500



274

274. **Jahangir** (1605-1628 AD), Silver Set of 8 Rupees of Different Ilahi Months, **Ahmedabad**, issued with the pre-accession of Jahangir, 'Salim'. The set consists of Rupees of the Ilahi Months of Farwardin, Ardibhisht, Khurdad, Tir, Azar, Di, Bahman and Isfandarmuz. (KM # 140.1). *Fine to Extremely Fine, Rare as a set*. (8 Nos).
Estimate : ₹ 60,000-65,000



275



276



277

275. **Jahangir** (1605-1628 AD), Silver Rupee, **Ahmadnagar**, 11.35 g, 18.57 mm, (KM# 141.1). *Very Fine, Scarce.*
Estimate: ₹ 1,800-2,000

276. **Jahangir** (1605-1628 AD), Silver Rupee, Mint Off Flan (probably Elichpur), 11.39 g, 19.43 mm, AH 1017. (KM # 141.5). *Very Fine, Scarce.*
Estimate: ₹ 3,000-3,500

277. **Jahangir** (1605-1628 AD), Silver Rupee, **Qandahar**, 11.35 g, 18.52 mm, AH 1029, RY 15. Jahangir Shah Akbar Shah. (KM # 142.2). *Fine, Scarce.*
Estimate: ₹ 1,500-2,000



278

278. **Jahangir** (1605-1628 AD), Silver 2 x Rupee, **Ahmedabad**, AH 1022. Ilahi Month 'Aban' and 'Mihr'. This Die combination not listed in SACPM. *Fine with some scratches, Scarce.* (2 Nos).
Estimate: ₹ 10,000-12,000



279



280



281

279. **Jahangir** (1605-1628 AD), Silver Rupee, **Akbarnagar**, 11.28 g, 20.71 mm, RY 9. Ilahi Month 'Farwardin'. (KM # 145.4). *Very Fine, Scarce.*
Estimate: ₹ 5,000-6,000

280. **Jahangir** (1605-1628 AD), Silver Rupee, **Lahore**, 10.44 g, 22.48 mm, RY 6. Ilahi Month 'Di', with decorative borders seen on both sides. (KM# 145.11). *Extremely Fine, Scarce.*
Estimate: ₹ 2,000-2,500

281. **Jahangir** (1605-1628 AD), Silver Rupee, **Patna**, 11.36 g, 17.97 mm, AH 1026 (erroneously written as 1066), RY 12. Ilahi Month 'Ardibihisht'. (KM# 145.12). *Extremely Fine, Scarce.*
Estimate: ₹ 5,000-5,500



282



283

282. **Jahangir** (1605-1628 AD), Silver Rupee, **Tatta**, 11.33 g, 18.92 mm, AH 1022. Ilahi Month 'Amardad', with decorative borders seen on both sides. (KM# 145.17). *Extremely Fine, Scarce.*
Estimate: ₹ 2,000-2,500

283. **Jahangir** (1605-1628 AD), Silver Rupee, **Tatta**, 11.59 g, 19.14 mm, Ilahi Month 'Di'. Struck on a comparatively smaller sized planchet. (KM# 145.17). *Very Fine, Scarce.*
Estimate: ₹ 3,000-4,000



284

284. **Jahangir** (1605-1628 AD), Silver Set of 12 Rupees of the different Ilahi Months, **Ahmedabad**, Muzaiyan' couplet. Rupees of the 12 Ilahi Months of Farwardin, Ardibhisht, Khurdad, Tir, Amardad, Shahrewar, Mihr, Aban, Azar, Di, Bahman and Isfandarmuz. (KM # 149.2). *Extremely Fine, Rare as a set.* (12 Nos).

Estimate : ₹ 50,000-55,000



285



286



287

285. **Jahangir** (1605-1628 AD), Silver Rupee, **Ahmedabad**, 11.4 g, 20.86 mm, AH 1030, RY 15. Inayat' couplet. (KM# 149.4). *Extremely Fine, Scarce.*

Estimate : ₹ 2,500-3,000

286. **Jahangir** (1605-1628 AD), Silver Rupee, **Akbarnagar**, 11.33 g, 19.69 mm, AH 1020. Gardun' couplet. (KM# 149.7). *Very Fine, Scarce.*

Estimate : ₹ 4,000-4,500

287. **Jahangir** (1605-1628 AD), Silver Rupee, **Allahabad**, 11.36 g, 16.98 mm, Hamisha' couplet. (KM# 149.8). *Extremely Fine, Scarce.*

Estimate : ₹ 5,000-5,500



288



289



290

288. **Jahangir** (1605-1628 AD), Silver Rupee, **Burhanpur**, 11.23 g, 19.23 mm, Din Panah' couplet. (KM# 149.10). *Very Fine, Scarce.*

Estimate : ₹ 2,000-2,500

289. **Jahangir** (1605-1628 AD), Silver Rupee, **Lahore**, 11.31 g, 22.26 mm, AH 1028, RY 14. Bada Bar' couplet. Mint in bottom line on the reverse. (KM# 149.16). *Very Fine, Scarce.*

Estimate : ₹ 2,000-2,500

290. **Jahangir** (1605-1628 AD), Silver Rupee, **Lahore**, 11.35 g, 22.41 mm, AH 1032, RY 17. Bada Bar' couplet. Mint in top line on the reverse. (KM# 149.16). *Very Fine, Scarce.*

Estimate : ₹ 2,500-3,000



291



3X

291. **Jahangir** (1605-1628 AD), Silver Zodiacal Rupee, **Ahmedabad**, 11.3 g, 20.27 mm, AH 1027. Obv: Sign of Gemini (Twins), Farsi inscription Sanah 13 below. Rev: Farsi inscription Jahangir Badshah Akbar Badshah Zarb Ahmadabad. (KM # 150.7). *Extremely Fine, Rare.*

Estimate : ₹ 2,50,000-3,00,000



292

292. **Jahangir** (1605-1628 AD), Silver Sawai Rupee, **Ahmedabad**, 14.17 g, 21.5 mm, RY 6. Inayat' couplet. 25 percent overweight than the regular Rupee. (KM# 158.3). *Extremely Fine, Scarce.*

Estimate : ₹ 11,000-12,000



293



3X

293. **Jahangir** (1605-1628 AD), Silver Sawai Rupee, **Lahore**, 14.21 g, 24.53 mm, AH 1020, RY 6. Ilahi Month 'Farwardin'. Legends on the coin read: 'Ba-Farwardin Zar -i-Lahore shud Rashk Mah-Anwar/ ze Noor-i-Sikka-i-Jahangir Shah ibn-i-Shah Akbar', In Farwardin, the gold (or money) of Lahore became proud like the resplendent full moon from the light of the stamp of king Jahangir, the son of king Akbar. Fine with signs of restoration done post removal of mount, *Extremely Rare.*

Estimate : ₹ 1,50,000-1,80,000



294



295

294. **Jahangir** (1605-1628 AD), Silver Set of 1 x 20% Overweight Rupee and 1 x Sawai (25% Overweight) Rupee, **Ahmedabad**, AH 1017, RY 3. Particularly difficult to get a set of both heavy rupees of the same AH and RY year combination together. (KM # 152.2 and 158.3). *Very Fine to Extremely Fine, Rare.* (2 Nos).

Estimate : ₹ 28,000-30,000

295. **Jahangir with Noor Jahan** (1605-1628 AD), Silver Rupee, **Surat**, 11.08 g, 20.45 mm, AH 1035. In the Name of Noor Jahan with the authority of Emperor Jahangir. (KM # 168.6). *Fine with test marks, Rare.*

Estimate : ₹ 10,000-11,000



296



297



298

296. **Shah Jahan** (1628-1658 AD), Silver 1/2 Rupee, **Surat**, 5.67 g, 18.28 mm, Centrally struck with near complete die impression seen on the flan. (KM # 213.2). *Extremely Fine, Scarce.*

Estimate : ₹ 2,000-2,500

297. **Shah Jahan** (1628-1658 AD), Silver 1/2 Rupee, **Patna**, 5.6 g, 16.36 mm, RY 26. Complete mintname seen on the coin. (KM # 218.7). *Very Fine, Scarce.*

Estimate : ₹ 3,500-4,000

298. **Shah Jahan** (1628-1658 AD), Silver Rupee, **Surat**, 11.28 g, 19.66 mm, RY 1 ('1' instead of Ahad). Raij' on reverse. (KM # 221.1). *Fine, Scarce.*

Estimate : ₹ 2,000-2,200



299



300

299. **Shah Jahan** (1628-1658 AD), Silver Rupee, **Agra** (with mint epithet Dar-ul-Khilafat), 11.28 g, 22.38 mm, AH 1037, RY AHAD. Centrally struck with near complete die impression seen on the flan. (KM # 222.1). *Very Fine, Scarce.*

Estimate : ₹ 1,500-1,800

300. **Shah Jahan** (1628-1658 AD), Silver Rupee, **Burhanpur**, 11.41 g, 24.2 mm, AH 1037, RY AHAD. Centrally struck with near complete die impression seen on the flan. (KM # 222.5). *Extremely Fine, Scarce.*

Estimate : ₹ 1,500-2,000



301



302



303

301. **Shah Jahan** (1628-1658 AD), Silver Rupee, **Surat**, 11.38 g, 21.53 mm, AH 1041. (KM # 222.13). *Very Fine, Scarce.*

Estimate : ₹ 1,800-2,000

302. **Shah Jahan** (1628-1658 AD), Silver Rupee, **Ujjain**, 11.25 g, 21.13 mm, RY 4. Complete mintname seen on the coin. Crudeness observed in the execution of the legends. (KM # 222.16). *Fine, Scarce.*

Estimate : ₹ 2,000-2,500

303. **Shah Jahan** (1628-1658 AD), Silver Rupee, **Ahmedabad**, 11.35 g, 20.02 mm, AH 1040. Ilahi Month 'Bahman'. (KM # 224.1). *Very Fine, Scarce.*

Estimate : ₹ 1,200-1,500



304



305



306

304. **Shah Jahan** (1628-1658 AD), Silver Rupee, **Akbarnagar**, 11.37 g, 23.5 mm, AH 1044, RY 7. Ilahi Month 'Mihir'. A Battle Mace can be seen on the obverse within the mintname. (KM # 224.5). *Very Fine, Scarce.*

Estimate: ₹ 1,200-1,500

305. **Shah Jahan** (1628-1658 AD), Silver Rupee, **Allahabad**, 11.35 g, 25.36 mm, AH 1041, RY 4. Ilahi Month 'Isfandarmuz'. Centrally struck with near complete die impression seen on the flan. (KM # 224.6). *Very Fine, Scarce.*

Estimate: ₹ 3,000-4,000

306. **Shah Jahan** (1628-1658 AD), Silver Rupee, **Lahore**, 11.3 g, 22.9 mm, AH 1039, RY 2. Ilahi Month 'Bahman'. (KM # 224.14). *Very Fine, Scarce.*

Estimate: ₹ 3,000-4,000



307



308



309

307. **Shah Jahan** (1628-1658 AD), Silver Rupee, **Multan**, 11.27 g, 23.25 mm, AH 1038, RY 2. Ilahi Month 'Aban'. Centrally struck with near complete die impression seen on the flan. (KM # 224.15). *Very Fine, Scarce.*

Estimate: ₹ 5,000-5,500

308. **Shah Jahan** (1628-1658 AD), Silver Rupee, **Patna**, 11.37 g, 25.45 mm, AH 1039, RY 2. Ilahi Month 'Isfandarmuz'. Centrally struck with near complete die impression seen on the flan. (KM # 224.16). *Extremely Fine, Scarce.*

Estimate: ₹ 1,800-2,000

309. **Shah Jahan** (1628-1658 AD), Silver Rupee, **Tatta**, 11.45 g, 20.63 mm, AH 1063, RY 26. Ilahi Month 'Isfandarmuz'.. (KM # 224.18). *Very Fine, Scarce.*

Estimate: ₹ 2,000-2,500



310



311



312

310. **Shah Jahan** (1628-1658 AD), Silver Rupee, **Lahore**, 11.32 g, 23.13 mm, AH 1042, RY 5. Inscription around central legend on obverse in 2 cartouches. (KM # 227.7). *Very Fine, Scarce.*

Estimate: ₹ 1,500-1,800

311. **Shah Jahan** (1628-1658 AD), Silver Rupee, **Multan**, 11.27 g, 21.67 mm, AH 1042, RY 5. (KM # 227.8). *Very Fine, Scarce.*

Estimate: ₹ 1,800-2,000

312. **Shah Jahan** (1628-1658 AD), Silver Rupee, **Akbarabad**, 11.25 g, 22.8 mm, AH 1041, RY 4. Central inscriptions on the obverse within sixfoil. Centrally struck with near complete die impression seen on the flan. (KM # 231.1). *Very Fine, Scarce.*

Estimate: ₹ 2,000-2,200



313



314

313. **Shah Jahan** (1628-1658 AD), Silver Rupee, **Ahmedabad**, 11.34 g, 24.13 mm, AH 1043, RY 7. (KM # 235.1). *Fine, Scarce.*

Estimate: ₹ 2,000-2,500

314. **Shah Jahan** (1628-1658 AD), Silver Rupee, **Akbarabad**, 11.42 g, 21.68 mm, AH 1049, RY 13. Central Inscriptions within a Dotted Square Border. Centrally struck with near complete die impression seen on the flan. (KM # 235.3). *Extremely Fine, Scarce.*

Estimate: ₹ 1,500-2,000



315



316



317

315. **Shah Jahan** (1628-1658 AD), Silver Rupee, **Akbarnagar**, 11.39 g, 21.28 mm, AH 1044, RY 7. Complete mintname seen on the flan. (KM # 235.4). *Extremely Fine, Scarce.*

Estimate: ₹ 1,500-2,000

316. **Shah Jahan** (1628-1658 AD), Silver Rupee, **Jahangirnagar**, 11.38 g, 24.02 mm, AH 1043 (with '0' in date missing), RY 7. Complete mintname seen on the flan. (KM # 235.11). *Very Fine, Scarce.*

Estimate: ₹ 3,000-4,000

317. **Shah Jahan** (1628-1658 AD), Silver Rupee, **Junagadh**, 11.41 g, 23.93 mm, AH 1054. Centrally struck with near complete die impression seen on the flan. (KM # 235.12). *Extremely Fine, Scarce.*

Estimate: ₹ 4,000-4,500



318



319



320

318. **Shah Jahan** (1628-1658 AD), Silver Rupee, **Lahore**, 11.38 g, 21.64 mm, AH 1066, RY 19. Complete mintname seen on the coin. (KM # 235.17). *Very Fine, Scarce.*

Estimate: ₹ 1,200-1,500

319. **Shah Jahan** (1628-1658 AD), Silver Rupee, **Multan**, 11.3 g, 21 mm, RY 19. (KM # 235.19). *Fine, Scarce.*

Estimate: ₹ 1,500-1,800

320. **Shah Jahan** (1628-1658 AD), Silver Rupee, **Patna**, 11.4 g, 23.74 mm, AH 1043, RY 6. Centrally struck with near complete die impression seen on the flan. (KM # 235.20). *Very Fine, Scarce.*

Estimate: ₹ 1,200-1,500



321



322



323

321. **Shah Jahan** (1628-1658 AD), Silver Rupee, **Patan Deo**, 11.16 g, 24.9 mm, AH 1047, RY 10. Centrally struck with near complete die impression seen on the flan. (KM # 235.21). *Very Fine, Rare.*

Estimate: ₹ 15,000-18,000

322. **Shah Jahan** (1628-1658 AD), Silver Rupee, **Surat**, 11.44 g, 22.69 mm, AH 1046, RY 9. Centrally struck with near complete die impression seen on the flan. (KM # 235.23). *Extremely Fine, Scarce.*

Estimate: ₹ 1,200-1,500

323. **Shah Jahan** (1628-1658 AD), Silver Rupee, **Ujjain**, 11.38 g, 22.42 mm, RY 19. Complete mintname seen on the coin. (KM # 235.24). *Fine, Scarce.*

Estimate: ₹ 1,500-1,800



324



325



326

324. **Murad Baksh** (1658 AD), Silver Rupee, **Ahmedabad**, 11.45 g, 22.75 mm, AH 1068. Almost complete mintname seen on the coin. (KM # 272.1). *Extremely Fine, Scarce.*

Estimate: ₹ 6,000-7,000

325. **Aurangzeb** (1658-1707 AD), Silver 1/2 Rupee, **Ahmedabad**, 5.65 g, 19.51 mm, AH 1087, RY 20. (KM # 294.1). *Extremely Fine, Scarce.*

Estimate: ₹ 1,000-1,200

326. **Aurangzeb** (1658-1707 AD), Silver 1/2 Rupee, **Surat**, 5.65 g, 18.99 mm, with 'Te' of Surat as the second divider line on the reverse. (KM # 294.6). *Extremely Fine, Scarce.*

Estimate: ₹ 1,800-2,000



327



328



329

327. **Aurangzeb** (1658-1707 AD), Silver 1/2 Rupee, **Surat**, 5.68 g, 21 mm, AH 1089, RY 22. with 'Be' of Zarb as the second divider line on the reverse. (KM# 294.6). *Extremely Fine, Scarce.*

Estimate: ₹ 1,500-2,000

328. **Aurangzeb** (1658-1707 AD), Silver Rupee, **Akbarabad**, 11.36 g, 21.12 mm, AH 1085, RY 17. Central legends within squares on both sides. (KM# 298.1). *Very Fine, Scarce.*

Estimate: ₹ 1,500-1,800

329. **Aurangzeb** (1658-1707 AD), Silver Rupee, **Akbarabad**, 11.36 g, 21.96 mm, AH 1094, RY 26. with 'Shah' in the Kings name on the obverse. Central legends within squares on both sides. (Unlisted type in SACPM). *Very Fine, Scarce.*

Estimate: ₹ 2,500-3,000



330



331



332

330. **Aurangzeb** (1658-1707 AD), Silver Rupee, **Ahmedabad**, 11.46 g, 22.01 mm, AH 1074, RY 6. (KM# 300.2). *Very Fine, Scarce.*

Estimate: ₹ 1,200-1,500

331. **Aurangzeb** (1658-1707 AD), Silver Rupee, **Ajmer (with mint epithet Dar-ul-Khair)**, 11.48 g, 23.19 mm, AH 1114, RY 46. Almost complete mintname seen on the coin. (KM# 300.5). *Extremely Fine, Scarce.*

Estimate: ₹ 1,200-1,500

332. **Aurangzeb** (1658-1707 AD), Silver Rupee, **Akbarabad (with mint epithet Mustaqir-ul-Khilafat)**, 11.3 g, 25.42 mm, AH 1102, RY 34. struck on a comparatively larger flan. (KM# 300.6). *Extremely Fine, Scarce.*

Estimate: ₹ 1,500-2,000



333



334



335

333. **Aurangzeb** (1658-1707 AD), Silver Rupee, **Akbarnagar**, 11.55 g, 25.39 mm, AH 1100, RY 32. struck on a comparatively larger flan. With AH date and RY both on the reverse. (KM# 300.7). *Very Fine, Scarce.*

Estimate: ₹ 1,500-2,000

334. **Aurangzeb** (1658-1707 AD), Silver Rupee, **Alamgirpur**, 11.43 g, 22.48 mm, AH 1072, RY 5. mintname in the top line on the reverse. With complete mintname seen on the coin. (KM# 300.9). *Very Fine, Scarce.*

Estimate: ₹ 2,000-2,500

335. **Aurangzeb** (1658-1707 AD), Silver Rupee, **Alamgirpur**, 11.53 g, 23.57 mm, RY 40. mintname in the bottom line on the reverse. (KM# 300.10). *Fine, Scarce.*

Estimate: ₹ 2,000-2,500



336



337

336. **Aurangzeb** (1658-1707 AD), Silver Rupee, **Aurangabad**, 11.42 g, 22.76 mm, AH 1080, RY 12. mintname in the top line on the reverse. Centrally struck on a wider flan planchet resulting in almost the entire die impression coming onto the planchet. (KM# 300.13). *Extremely Fine, Scarce.*

Estimate: ₹ 1,800-2,000

337. **Aurangzeb** (1658-1707 AD), Silver Rupee, **Bareilly**, 11.35 g, 24.76 mm, AH 111x, RY 49. with complete mintname on coin. (KM# 300.19). *Very Fine, Scarce.*

Estimate: ₹ 1,200-1,500



338



339



340

338. **Aurangzeb** (1658-1707 AD), Silver Rupee, **Bhakkar**, 11.4 g, 20.65 mm, AH 1073, RY 6. This AH year and RY combination not listed in SACPM. Almost complete mintname can be seen on the coin. (KM# 300.20). *Very Fine, Scarce.*

Estimate: ₹ 2,500-3,000

339. **Aurangzeb** (1658-1707 AD), Silver Rupee, **Bhakkar**, 11.39 g, 22 mm, AH 1082, RY 14. This AH year and RY combination not listed in SACPM. Different legend arrangement on the obverse with 'Zeb' of Aurangzeb as top divider line. (Unlisted type in SACPM). *Fine, Scarce.*

Estimate: ₹ 2,500-3,000

340. **Aurangzeb** (1658-1707 AD), Silver Rupee, **Bhilsa**, 11.36 g, 20.89 mm, RY 3. mintname in second line on the reverse. Bearing the Mihr Munir couplet which was usually employed on the gold coinage of Aurangzeb. (KM# 300.21). *Fine, Scarce.*

Estimate: ₹ 2,200-2,500



341



342



343

341. **Aurangzeb** (1658-1707 AD), Silver Rupee, **Bijapur**, 11.5 g, 22.48 mm, AH 1091 ('0' in date missing), RY 24. RY24 is the last RY listed for this type in SACPM. (KM# 300.22). *Very Fine, Scarce.*

Estimate: ₹ 3,500-4,000

342. **Aurangzeb** (1658-1707 AD), Silver Rupee, **Bijapur (with mint epithet Dar-uz-Zafar)**, 11.36 g, 24 mm, AH 1103, RY 35. with a decorative mark resembling the balemark adopted by the East India Company). (KM# 300.23). *Extremely Fine, Scarce.*

Estimate: ₹ 1,800-2,000

343. **Aurangzeb** (1658-1707 AD), Silver Rupee, **Burhanpur**, 11.38 g, 23.47 mm, AH 1097 ('0' in date missing), RY 29. (KM# 300.24). *Fine, Scarce.*

Estimate: ₹ 1,200-1,500



344



345



346

344. **Aurangzeb** (1658-1707 AD), Silver Rupee, **Chinapattan**, 11.48 g, 21.97 mm, RY 45. issued by the East India Company. (KM# 300.25). *Fine, Scarce.*

Estimate: ₹ 2,500-3,000

345. **Aurangzeb** (1658-1707 AD), Silver Rupee, **Gulkanda**, 11.56 g, 21.27 mm, AH 1076, RY 11. typical crude style of engraving with the AH year seen on the coin which is otherwise mostly off-flan. (KM# 300.28). *Extremely Fine, Scarce.*

Estimate: ₹ 1,800-2,000

346. **Aurangzeb** (1658-1707 AD), Silver Rupee, **Gulkanda**, 11.29 g, 23.24 mm, AH 1098, RY 31. RY30 is the last RY noted for this type by SACPM and the current coin is RY31, hence being an issue of the last RY noted from this mint. (KM# 300.28). *Fine, Scarce.*

Estimate: ₹ 2,000-2,500



347



348

347. **Aurangzeb** (1658-1707 AD), Silver Rupee, **Lucknow**, 10.98 g, 23.24 mm, RY 22. *Very Fine, Scarce.*

Estimate: ₹ 5,000-6,000

348. **Aurangzeb** (1658-1707 AD), Silver Rupee, **Islamabad**, 11.43 g, 22.97 mm, AH 1078. complete mintname can be seen in the top line on the reverse. (KM# 300.35). *Fine, Scarce.*

Estimate: ₹ 2,500-3,000



349



350



351

349. **Aurangzeb** (1658-1707 AD), Silver Rupee, **Jahangirnagar**, 10.9 g, 21.44 mm, AH 1095, RY 28. mintname in top line on reverse. (KM # 300.40). *Fine, Scarce.*

Estimate: ₹ 3,000-3,500

350. **Aurangzeb** (1658-1707 AD), Silver Rupee, **Junagadh**, 11.54 g, 23.24 mm, AH 1106, RY 38. (KM # 300.43). *Extremely Fine, Scarce.*

Estimate: ₹ 1,300-1,500

351. **Aurangzeb** (1658-1707 AD), Silver Rupee, **Kabul**, 11.23 g, 21.93 mm, AH 1081 (date engraved upside down in the top line on the obverse). (KM # 300.44). *Very Fine, Scarce.*

Estimate: ₹ 8,000-10,000



352



353



354

352. **Aurangzeb** (1658-1707 AD), Silver Rupee, **Kanji**, 11.37 g, 22.96 mm, AH 1106 (fixed year), RY 42. the last RY noted for this mint). (KM # 300.46). *Very Fine, Scarce.*

Estimate: ₹ 7,500-8,500

353. **Aurangzeb** (1658-1707 AD), Silver Rupee, **Katak**, 11.67 g, 23.64 mm, RY 45. (KM # 300.50). *Very Fine, Scarce.*

Estimate: ₹ 3,000-3,500

354. **Aurangzeb** (1658-1707 AD), Silver Rupee, **Khambayat**, 11.42 g, 21.66 mm, mintname in top line on the reverse. (Unlisted type in SACPM). *Very Fine, Scarce.*

Estimate: ₹ 8,000-10,000



355



356



357

355. **Aurangzeb** (1658-1707 AD), Silver Rupee, **Khambayat**, 11.55 g, 23.57 mm, AH 1118, RY 51. the last RY noted for this mint and RY 51 being the last year of rule of Aurangzeb which lasted only for a few days. (KM # 300.51). *Very Fine, Scarce.*

Estimate: ₹ 2,000-2,200

356. **Aurangzeb** (1658-1707 AD), Silver Rupee, **Khujista Bunyad**, 11.42 g, 23.29 mm, RY 32. (KM # 300.52). *Extremely Fine, Scarce.*

Estimate: ₹ 2,000-2,200

357. **Aurangzeb** (1658-1707 AD), Silver Rupee, **Lahore (with mint epithet Dar-us-Sultanat)**, 11.39 g, 22.59 mm, AH 1109, RY 41. (KM # 300.53). *Very Fine with a test mark, Scarce.*

Estimate: ₹ 800-1,000



358



359

358. **Aurangzeb** (1658-1707 AD), Silver Rupee, **Lakhnau**, 11.26 g, 23.49 mm, RY 43. (KM # 300.54). *Very Fine, Scarce.*

Estimate: ₹ 1,000-1,200

359. **Aurangzeb** (1658-1707 AD), Silver Rupee, **Machhlipattan**, 11.44 g, 22.96 mm, AH 1111, RY 44. exceptionally large flan with the complete mintname seen. (KM # 300.55). *Very Fine, Scarce.*

Estimate: ₹ 5,000-6,000



360



361

360. **Aurangzeb** (1658-1707 AD), Silver 2 x Rupee, **Makhsumabad**, AH 1116, RY 48. the last AH year listed for this mint. (KM # 300.58). *Very Fine, Scarce.* (2 Nos).

Estimate : ₹ 7,000-8,000

361. **Aurangzeb** (1658-1707 AD), Silver Rupee, **Muazzamabad**, 11.35 g, 21.09 mm, RY 21. Gorakhpur was known as Muazzamabad. (KM # 300.60). *Fine, Scarce.*

Estimate : ₹ 6,000-8,000



362



363



364

362. **Aurangzeb** (1658-1707 AD), Silver Rupee, **Multan**, 11.35 g, 22.04 mm, AH 1075, RY 7 (is re-engraved to 7 from 6). (KM # 300.62). *Very Fine, Scarce.*

Estimate : ₹ 2,000-2,500

363. **Aurangzeb** (1658-1707 AD), Silver Rupee, **Nusratgarh**, 11.43 g, 22.96 mm, AH 1110, RY 43. The unusually larger space between the digits of the RY could be due to re-engraving of an older RY die. (KM # 300.69). *Very Fine, Rare.*

Estimate : ₹ 13,000-15,000

364. **Aurangzeb** (1658-1707 AD), Silver Rupee, **Sahrind**, 11.48 g, 22.19 mm, AH 1107, RY 40. (KM # 300.78). *Very Fine, Scarce.*

Estimate : ₹ 1,800-2,000



365



366



367

365. **Aurangzeb** (1658-1707 AD), Silver Rupee, **Shahjahanabad (with mint epithet Dar-ul-Khilafat)**, 11.28 g, 22.12 mm, AH 1119, RY 51. RY 51 was the last year of rule of Aurangzeb which lasted only for a few days. (KM # 300.81). *Fine, Scarce.*

Estimate : ₹ 2,000-2,200

366. **Aurangzeb** (1658-1707 AD), Silver Rupee, **Sholapur**, 11.07 g, 24.09 mm, RY 3x. (KM # 300.82). *Fine, Scarce.*

Estimate : ₹ 1,500-1,800

367. **Aurangzeb** (1658-1707 AD), Silver Rupee, **Surat (with mint epithet Bandar-i-Mubarak)**, 11.13 g, 22.06 mm, RY AHAD. (KM # 300.85). *Very Fine, Scarce.*

Estimate : ₹ 2,000-2,500



368



369

368. **Aurangzeb** (1658-1707 AD), Silver Rupee, **Surat**, 11.45 g, 23.63 mm, AH 1077, RY 9. Te' of Surat as the second divider line on the reverse. (KM # 300.86). *Very Fine, Scarce.*

Estimate : ₹ 1,000-1,200

369. **Aurangzeb** (1658-1707 AD), Silver Rupee, **Surat**, 11.5 g, 25.43 mm, AH 1100, RY 32. (KM # 300.86). *Very Fine, Scarce.*

Estimate : ₹ 800-1,000



370



371



372

370. **Aurangzeb** (1658-1707 AD), Silver Rupee, **Tatta**, 11.4 g, 22.57 mm, AH 1073, RY 5. (KM#300.87). *Very Fine, Scarce*.
Estimate : ₹ 1,500-1,800

371. **Aurangzeb** (1658-1707 AD), Silver Rupee, **Toragal**, 11.41 g, 23.69 mm, AH 1110, RY 50. complete mintname seen on the coin. (KM # 300.88). *Extremely Fine, Scarce*.
Estimate : ₹ 3,500-4,000

372. **Aurangzeb** (1658-1707 AD), Silver Rupee, **Zafarabad**, 11.45 g, 23.03 mm, AH 1118, RY 50. AH1118 being the last AH year recorded for this mint in SACPM. (KM#300.93). *Very Fine, Scarce*.
Estimate : ₹ 1,800-2,000



373



374

373. **Aurangzeb** (1658-1707 AD), Silver Rupee, **Junagadh**, 11.56 g, 24.86 mm, RY 13. legend arrangement on the obverse not listed in SACPM. (Unlisted type in SACPM). *Extremely Fine, Scarce*.
Estimate : ₹ 1,800-2,000

374. **Aurangzeb** (1658-1707 AD), Silver Rupee, **Junagadh**, 11.56 g, 22.45 mm, AH 1074 ('0' of date unscripted). (KM # 301.2). *Very Fine, Scarce*.
Estimate : ₹ 2,000-2,200



375



2X

375. **Aurangzeb** (1658-1707 AD), Gold Mohur, **Aurangabad**, 10.93 g, 20.59 mm, AH 1081 (date engraved upside down in the top line on the obverse), RY 13. mintname in top line on the reverse. Centrally struck with complete mintname seen on the coin. (KM# 315.10). *Extremely Fine, Scarce*.
Estimate : ₹ 42,000-45,000



376



2X

376. **Aurangzeb** (1658-1707 AD), Gold Mohur, **Khujista Bunyad**, 10.91 g, 20.53 mm, AH 1103, RY 35. complete ruler name seen on the coin. (KM# 315.30). *Very Fine, Scarce*.
Estimate : ₹ 42,000-45,000



377. **Aurangzeb** (1658-1707 AD), Gold Mohur, **Multan**, 10.81 g, 22.13 mm, AH 1075, RY 7. well struck with complete ruler name and mintname seen on the coin. (KM# 315.36). *Very Fine, Scarce.*
Estimate: ₹ 42,000-45,000



378. **Kam Baksh** (1707-1708 AD), Silver Rupee, **Toragal**, 11.34 g, 23.18 mm, AH 1119, RY Ahad. Mintname off-flan but stylistically attributable to Toragal. (KM# 336.7). *Fine, Rare.*
Estimate: ₹ 55,000-60,000



379. **Shah Alam Bahadur** (1707-1712 AD), Silver 1/2 Rupee, **Surat**, 5.68 g, 19.06 mm, (KM# 343.1). *Very Fine, Scarce.*
Estimate: ₹ 1,500-2,000
380. **Shah Alam Bahadur** (1707-1712 AD), Silver Rupee, **Akbarabad (with mint epithet Mustaqir-ul-Mulk)**, 11.15 g, 20.73 mm, RY Ahad. Mint Epithet arranged very differently on reverse with 'mustaqir' in the second line and 'al-mulk' acting as the first divider line at top. RY and mint-name at bottom.
"The most unusual arrangement and also not illustrated in SACPM. . (Unlisted type in SACPM). *Fine with test marks, Rare.*"
Estimate: ₹ 2,000-2,500
381. **Shah Alam Bahadur** (1707-1712 AD), Silver Rupee, **Akbarnagar**, 11.48 g, 20.85 mm, RY AHAD. complete mintname seen on the coin. (KM# 347.2). *Very Fine, Scarce.*
Estimate: ₹ 2,000-2,500



382. **Shah Alam Bahadur** (1707-1712 AD), Silver Rupee, **Azimabad**, 11.45 g, 26.29 mm, AH 1120, RY 2. Almost complete mintname seen on the coin. (KM# 347.4). *Very Fine, Scarce.*
Estimate: ₹ 1,200-1,500
383. **Shah Alam Bahadur** (1707-1712 AD), Silver Rupee, **Bareli**, 11.32 g, 22.61 mm, AH 1120, RY 2. (KM# 347.6). *Very Fine, Scarce.*
Estimate: ₹ 1,500-1,700
384. **Shah Alam Bahadur** (1707-1712 AD), Silver Rupee, **Shahjahanabad (with mint epithet Dar-ul-Khilafat)**, 11.35 g, 23.38 mm, AH 1119, RY AHAD. with legends on the reverse reading 'Sanah Ahad Mubarak Zarb Dar-Ul-Khilafat Shahjahanabad'. This legend arrangement seen on the reverse not illustrated in SACPM. (Unlisted type in SACPM). *Extremely Fine, Scarce.*
Estimate: ₹ 1,500-1,800



385



386



387

385. **Shah Alam Bahadur** (1707-1712 AD), Silver Rupee, **Ahmedabad**, 11.51 g, 23.46 mm, AH 1120, RY 2. (KM # 348.1). *Extremely Fine, Scarce.*

Estimate: ₹ 1,200-1,500

386. **Shah Alam Bahadur** (1707-1712 AD), Silver Rupee, **Ajmer (with mint epithet Mustaqir-ul-Khilafat)**, 11.25 g, 23.49 mm, RY AHAD. Almost complete mintname seen on the coin. (KM # 348.4). *Very Fine, Scarce.*

Estimate: ₹ 2,500-3,000

387. **Shah Alam Bahadur** (1707-1712 AD), Silver Rupee, **Nusratgadh**, 11.35 g, 21.68 mm, RY Ahad. *Fine, Scarce.*

Estimate: ₹ 3,000-3,500



388



389



390

388. **Shah Alam Bahadur** (1707-1712 AD), Silver Rupee, **Junagadh**, 11.57 g, 23.25 mm, AH 1121, RY 3. with decorative floral symbols throughout the reverse. (KM # 348.21). *Very Fine, Scarce.*

Estimate: ₹ 5,000-5,500

389. **Shah Alam Bahadur** (1707-1712 AD), Silver Rupee, **Khujista Bunyad**, 11.05 g, 25.3 mm, AH 1119, RY AHAD. (KM # 348.25). *Fine, Scarce.*

Estimate: ₹ 1,500-1,700

390. **Shah Alam Bahadur** (1707-1712 AD), Silver Rupee, **Surat**, 11.48 g, 22.6 mm, AH 1124, RY 6. well struck with complete die impression of the obverse and reverse seen on the coin. (KM # 348.34). *Very Fine, Scarce.*

Estimate: ₹ 1,800-2,000



391



392

391. **Shah Alam Bahadur** (1707-1712 AD), Silver Heavy Rupee, **Akbarabad (with mint epithet Mustaqir-ul-Mulk)**, 11.9 g, 22.65 mm, RY 5. this is part of the slightly heavier weight rupees which were struck by a handful of mints. *Extremely Fine, Scarce.*

Estimate: ₹ 4,000-5,000

392. **Shah Alam Bahadur** (1707-1712 AD), Silver Heavy Rupee, **Jahangirnagar**, 12.1 g, 21.51 mm, RY 5. this is part of the slightly heavier weight rupees which were struck by a handful of mints. *Very Fine, Scarce.*

Estimate: ₹ 4,000-5,000



393



2X

393. **Shah Alam Bahadur** (1707-1712 AD), Gold Mohur, **Burhanpur (with mint epithet Dar-us-Saroor)**, 10.95 g, 19.68 mm, RY 6. this RY not listed in SACPM. (KM # 356.3). *Very Fine, Scarce.*

Estimate: ₹ 45,000-48,000



394



395



396

394. **Jahandar Shah** (1712-1713 AD), Silver Rupee, **Khambayat**, 11.47 g, 22.84 mm, RY Ahad. (KM# 363.15). *Fine, Scarce.*
Estimate : ₹ 10,000-11,000

395. **Jahandar Shah** (1712-1713 AD), Silver Rupee, **Shahjahanabad (with mint epithet Dar-ul-Khilafat)**, 11.34 g, 22.35 mm, AH 1124, RY Ahad. well-struck with near complete die-impression seen on both sides. (KM# 363.21). *Extremely Fine, Scarce.*
Estimate : ₹ 5,000-6,000

396. **Jahandar Shah** (1712-1713 AD), Silver Rupee, **Surat**, 11.5 g, 24.22 mm, RY Ahad. (KM# 363.22). *Very Fine, Scarce.*
Estimate : ₹ 3,000-3,500



397



398



399

397. **Jahandar Shah** (1712-1713 AD), Silver Rupee, **Itawa**, 11.38 g, 23.98 mm, AH 1124, RY Ahad. (KM# 364.12). *Very Fine, Scarce.*
Estimate : ₹ 4,000-4,500

398. **Jahandar Shah** (1712-1713 AD), Silver Rupee, **Lahore (with mint epithet Dar-us-Sultanat)**, 11.4 g, 20.82 mm, AH 112x, RY Ahad. (KM# 364.14). *Fine, Scarce.*
Estimate : ₹ 5,000-5,500

399. **Farrukhsiyar** (1713-1719 AD), Silver 1/2 Rupee, **Surat**, 5.75 g, 20.38 mm, RY 5. With a leaf shaped mark in 'Seen' of Julus. (KM# 375.2).
Fine, Scarce.
Estimate : ₹ 1,800-2,000



400



401



402

400. **Farrukhsiyar** (1713-1719 AD), Silver Rupee, **Akbarabad (with mint epithet Mustaqir-ul-Mulk)**, 11.29 g, 23.77 mm, RY 4. (KM # 377.5). *Very Fine, Scarce.*
Estimate : ₹ 800-1,000

401. **Farrukhsiyar** (1713-1719 AD), Silver Rupee, **Akbarabad (with mint epithet Mustaqir-ul-Khilafat)**, 11.4 g, 23.95 mm, AH 1130, RY 7. (KM# 377.6). *Very Fine, Scarce.*
Estimate : ₹ 1,200-1,500

402. **Farrukhsiyar** (1713-1719 AD), Silver Rupee, **Akbarnagar**, 11.52 g, 20.91 mm, RY Ahad. (KM# 377.7). *Very Fine, Scarce.*
Estimate : ₹ 1,500-2,000



403



404



405

403. **Farrukhsiyar** (1713-1719 AD), Silver Rupee, **Arkat**, 11.42 g, 22.01 mm, AH 1127. (KM# 377.10). *Fine, Scarce.*
Estimate : ₹ 3,000-3,500

404. **Farrukhsiyar** (1713-1719 AD), Silver Rupee, **Arkat**, 11.44 g, 24.75 mm, RY 2. Overstruck with the undertype visible quite prominently. (KM# 377.10). *Fine, Scarce.*
Estimate : ₹ 3,500-4,000

405. **Farrukhsiyar** (1713-1719 AD), Silver Rupee, **Aurangnagar**, 11.55 g, 24.11 mm, RY 4. this RY not listed in SACPM. (KM# 377.11). *Very Fine, Scarce.*
Estimate : ₹ 8,000-10,000



406



407



408

406. **Farrukhsiyar** (1713-1719 AD), Silver Rupee, **Azamnagar**, 10.63 g, 22.8 mm, RY 6 (frozen). an issue of the Nawab of Savanoor. (Unlisted type in SACPM). *Fine, Scarce.*

Estimate: ₹ 2,500-3,000

407. **Farrukhsiyar** (1713-1719 AD), Silver Rupee, **Azamnagar Gokak**, 11.42 g, 22.68 mm, RY 6 (frozen). an issue of the Nawab of Savanoor. (KM# 377.12). *Very Fine, Scarce.*

Estimate: ₹ 2,500-3,000

408. **Farrukhsiyar** (1713-1719 AD), Silver Rupee, **Azimabad**, 11.15 g, 21.12 mm, RY Ahad. (KM# 377.13). *Fine, Scarce.*

Estimate: ₹ 1,500-2,000



409



410



411

409. **Farrukhsiyar** (1713-1719 AD), Silver Rupee, **Azimabad (with mint epithet Mustaqir-Ul-Mulk)**, 11.5 g, 24.39 mm, RY 7. (KM # 377.14). *Very Fine, Scarce.*

Estimate: ₹ 1,200-1,500

410. **Farrukhsiyar** (1713-1719 AD), Silver Rupee, **Burhanpur (with mint epithet Dar-us-Saroor)**, 11.48 g, 23.88 mm, AH 1125, RY 2. (KM # 377.22). *Extremely Fine, Scarce.*

Estimate: ₹ 1,200-1,500

411. **Farrukhsiyar** (1713-1719 AD), Silver Rupee, **Farrukhabad**, 11.46 g, 23.88 mm, AH 1129, RY 6. (KM# 377.25). *Fine, Scarce.*

Estimate: ₹ 3,000-4,000



412



413



414

412. **Farrukhsiyar** (1713-1719 AD), Silver Rupee, **Itawa**, 11.41 g, 26.09 mm, AH 1129, RY 6. (KM# 377.34). *Very Fine, Scarce.*

Estimate: ₹ 1,500-1,800

413. **Farrukhsiyar** (1713-1719 AD), Silver Rupee, **Kankruti**, 11.4 g, 21.75 mm, RY 7. (KM# 377.38). *Very Fine, Scarce.*

Estimate: ₹ 10,000-11,000

414. **Farrukhsiyar** (1713-1719 AD), Silver Rupee, **Khambayat**, 10.26 g, 24.04 mm, RY 7. (KM# 377.41). *Very Fine, Scarce.*

Estimate: ₹ 2,500-3,000



415



416



417

415. **Farrukhsiyar** (1713-1719 AD), Silver Rupee, **Lahore (with mint epithet Dar-us-Sultanat)**, 11.42 g, 22.22 mm, AH 11xx, RY 5. (KM # 377.43). *Very Fine, Scarce.*

Estimate: ₹ 1,200-1,500

416. **Farrukhsiyar** (1713-1719 AD), Silver Rupee, **Purenda**, 11.36 g, 23.38 mm, RY Ahad. (KM# 377.52). *Very Fine, Scarce.*

Estimate: ₹ 12,000-15,000

417. **Farrukhsiyar** (1713-1719 AD), Silver Rupee, **Shahjahanabad (with mint epithet Dar-ul-Khilafat)**, 11.32 g, 24.35 mm, AH 1130, RY 7. (KM# 377.55). *Extremely Fine, Scarce.*

Estimate: ₹ 1,500-1,800



418



419



420

418. **Farrukhsiyar** (1713-1719 AD), Silver Rupee, **Surat**, 11.56 g, 27.13 mm, RY 8. (KM # 377.59). *Extremely Fine, Scarce.*
Estimate: ₹ 5,000-5,500

419. **Rafi-Ud-Darjat** (1719 AD), Silver Rupee, **Ahmedabad (with mint epithet Zinat-ul-Bilad)**, 11.62 g, 27.09 mm, RY Ahad. (KM # 405.1).
Extremely Fine, Rare.
Estimate: ₹ 10,000-11,000

420. **Rafi-Ud-Darjat** (1719 AD), Silver Rupee, **Lahore (with mint epithet Dar-us-Sultanat)**, 11.27 g, 24.6 mm, RY Ahad. (KM # 405.13).
Very Fine, Rare.
Estimate: ₹ 6,000-8,000



421



422



423

421. **Rafi-Ud-Darjat** (1719 AD), Silver Rupee, **Lakhnau**, 11.28 g, 22.5 mm, RY Ahad. (KM # 405.14). *Extremely Fine, Rare.*
Estimate: ₹ 7,000-8,000

422. **Shah Jahan II** (Rafi-Ud-Daula) (1719 AD), Silver Rupee, **Murshidabad**, 11.51 g, 21.45 mm, AH 113x, RY Ahad. (KM # 415.21). *Fine, Scarce.*
Estimate: ₹ 3,000-3,500

423. **Muhammad Shah** (1719-1748 AD), Silver 1/32 Rupee, **Khujiata Bunyad**, 0.28 g, 9.48 mm, AH 1157. (KM # A431). *Fine, Scarce.*
Estimate: ₹ 3,000-4,000



424



425



426

424. **Muhammad Shah** (1719-1748 AD), Silver 1/2 Rupee, Mint off-flan, 5.72 g, 20.1 mm, RY 3x. *Fine, Scarce.*
Estimate: ₹ 1,200-1,500

425. **Muhammad Shah** (1719-1748 AD), Silver 1/2 Rupee, **Surat**, 5.8 g, 21.2 mm, RY Ahad. Ba-Luft Alah Badshah-i-zaman' type. (KM # A433.1). *Extremely Fine, Scarce.*
Estimate: ₹ 4,000-5,000

426. **Muhammad Shah** (1719-1748 AD), Silver Rupee, **Surat**, 11.52 g, 27.81 mm, RY Ahad. Ba-Luft Alah Badshah-i-zaman' type. (KM # 434.4). *Extremely Fine, Scarce.*
Estimate: ₹ 2,500-3,000



427



428



429

427. **Muhammad Shah** (1719-1748 AD), Silver Rupee, **Akbarabad (with mint epithet Mustaqir-ul-Khilafat)**, 11.36 g, 23.38 mm, AH 115x, RY 22. (KM # 436.3). *Very Fine, Scarce.*
Estimate: ₹ 1,000-1,200

428. **Muhammad Shah** (1719-1748 AD), Silver Rupee, **Azimabad**, 11.4 g, 23.43 mm, AH 1132, RY Ahad. (KM # 436.12). *Very Fine, Scarce.*
Estimate: ₹ 1,500-2,000

429. **Muhammad Shah** (1719-1748 AD), Silver Rupee, **Islamabad**, 11.45 g, 23.52 mm, AH 1152, RY 21. mintname on top on the reverse. (KM # 436.28). *Very Fine, Scarce.*
Estimate: ₹ 3,000-3,500



430



431



432

430. **Muhammad Shah** (1719-1748 AD), Silver Rupee, **Junagadh**, 11.18 g, 22.5 mm, (KM# 436.32). *Fine, Scarce.*
Estimate: ₹ 3,500-4,000

431. **Muhammad Shah** (1719-1748 AD), Silver Rupee, **Lahore (with mint epithet Dar-us-Sultanat)**, 11.34 g, 24.01 mm, AH 1132, RY Ahad, with almost complete mintname seen on the coin. (KM# 436.40). *Very Fine, Scarce.*
Estimate: ₹ 3,000-3,500

432. **Muhammad Shah** (1719-1748 AD), Silver Rupee, **Sahrind**, 10.9 g, 21.34 mm, AH 1159, RY 28. (KM# 436.54). *Fine, Scarce.*
Estimate: ₹ 2,000-2,500



433



434



435

433. **Muhammad Shah** (1719-1748 AD), Silver Rupee, **Sironj**, 11.39 g, 21.96 mm, (KM# 436.59). *Fine, Scarce.*
Estimate: ₹ 3,500-4,000

434. **Muhammad Shah** (1719-1748 AD), Silver Rupee, **Shahjahanabad (with mint epithet Dar-ul-Khilafat)**, 10.85 g, 27.22 mm, AH 1135, RY 5. struck on a comparatively larger planchet with parts of the dotted borders seen on both sides. (KM# 437.4). *Fine with traces of horn silver deposit seen., Scarce.*

Estimate: ₹ 3,000-3,500

435. **Ahmad Shah Bahadur** (1748-1754 AD), Silver Rupee, **Farrukhabad**, 11.24 g, 24.07 mm, AH 1161, RY Ahad. (KM# 446.23). *Very Fine, Scarce.*
Estimate: ₹ 2,200-2,500



436



437



438

436. **Ahmad Shah Bahadur** (1748-1754 AD), Silver Rupee, **Lahore (with mint epithet Dar-ul-Sultanat)**, 11.4 g, 21.35 mm, AH 1165, RY 5. (KM# 446.13). *Very Fine, Scarce.*
Estimate: ₹ 1,500-2,000

437. **Ahmad Shah Bahadur** (1748-1754 AD), Silver Rupee, **Narwar**, 11.22 g, 25.92 mm, RY 5. (KM# 446.39). *Extremely Fine, Scarce.*
Estimate: ₹ 5,000-5,500

438. **Ahmad Shah Bahadur** (1748-1754 AD), Silver Rupee, **Shahjahanabad (with mint epithet Dar-ul-Khilafat)**, 11.33 g, 21.45 mm, AH 1167, RY 6. (KM# 446.17). *Very Fine, Scarce.*
Estimate: ₹ 1,500-1,800



439



2X

439. **Ahmad Shah Bahadur** (1748-1754 AD), Gold Mohur, **Akbarabad (with mint epithet Mustaqir-ul-Khilafat)**, 10.92 g, 25.3 mm, AH 1165, RY 5. (KM# 449.1). *Extremely Fine, Scarce.*
Estimate: ₹ 42,000-45,000



440



441



442

440. **Alamgir II** (1754-1759 AD), Silver Rupee, **Lahore (with mint epithet Dar-us-Sultanat)**, 11.34 g, 20.2 mm, RY Ahad. (KM # 460.13). *Extremely Fine, Scarce.*

Estimate: ₹ 1,500-1,800

441. **Alamgir II** (1754-1759 AD), Silver Rupee, **Sahrind**, 11.35 g, 21.7 mm, RY 2. (KM # 460.16). *Very Fine, Scarce.*

Estimate: ₹ 1,800-2,000

442. **Alamgir II** (1754-1759 AD), Silver Rupee, **Shahjahanabad (with mint epithet Dar-ul-Khilafat)**, 11.24 g, 20.85 mm, AH 1170, RY 4. with 'Mihirwa Mah' couplet. (KM # 457.1). *Fine, Scarce.*

Estimate: ₹ 2,000-2,500



443



2X

443. **Alamgir II** (1754-1759 AD), Gold Mohur, **Shahjahanabad (with mint epithet Dar-ul-Khilafat)**, 10.83 g, 18.58 mm, RY 3. with full name of the Emperor including 'Azeez al-Din', his Laqab and 'Abu al-Adl', his Qunyat with the invocation 'Khallada Allah Mulkaahuwa Saltanahu' added above it. (KM # 465.1). *Very Fine, Scarce.*

Estimate: ₹ 45,000-50,000



444



445



446

444. **Shah Alam II** (1759-1806 AD), Silver Rupee, **Shahjahanabad (with mint epithet Dar-Ul-Khilafat)**, 11.35 g, 23.86 mm, AH 1179, RY 6. (KM # 709.1). *Fine, Scarce.*

Estimate: ₹ 1,500-2,000

445. **Shah Alam II** (1759-1806 AD), Silver Rupee, **Shahjahanabad (with mint epithet Dar-Ul-Khilafat)**, 11.19 g, 22.37 mm, AH 1192, RY 20. (KM # 709.2). *Extremely Fine, Scarce.*

Estimate: ₹ 1,500-2,000

446. **Shah Alam II** (1759-1806 AD), Silver Rupee, Mint Off-flan (stylistically looks to be a Deccan Mint), 11.01 g, 21.93 mm, AH 1186. with a dotted trident in the 'Seen' of Julus. *Very Fine, Scarce.*

Estimate: ₹ 3,000-3,500



447



448

447. **Muhammad Akbar II** (1806-1837 AD), Silver Rupee, **Shahjahanabad (with mint epithet Dar-Ul-Khilafat)**, 10.99 g, 24.16 mm, AH 12xx, RY 7. issued by the East India Company. With a Parasol and cinquefoil on the obverse. (KM # 777). *Very Fine, Scarce.*

Estimate: ₹ 6,000-8,000

448. **Mule**, Silver Rupee, **Surat**, 11.33 g, 22.82 mm, both sides exhibit impressions of the reverse die with mintname being Surat. *Fine, Rare.*

Estimate: ₹ 9,000-10,000

Independent Kingdoms



449



450



451

449. **Afsharids**, Nadir Shah, Silver Rupee, struck at Dar ul-Khilafat Shahjahanabad Mint during Nadir Shah's brief occupation in Delhi, 11.3 g, 20.16 mm, AH1152, Nadir Shah invaded India in AH 1151 and defeated the Mughal Emperor Muhammad Shah and captured Delhi which was formerly known as Shahjahanabad. Nadir Shah held the city for few months, then returned it to Muhammad Shah in AH 1152 in exchange of vast booty including famed treasures like the Kohinoor diamond and the 'Peacock Throne'. *Very Fine, Rare.*

Estimate : ₹ 10,000-12,000

450. **Arakan**, Sanda Thudhamma Raja, Silver Tanka, 11.46 g, 23.63 mm, BE1014. (KM# 13). *Very Fine, Scarce.*

Estimate : ₹ 6,000-8,000

451. **Assam**, Shiva Simha, INO Queen Phulesvari, Silver Rupee, 11.33 g, 23.61 mm, SE1647. (KM# 61). *Extremely Fine, Rare.*

Estimate : ₹ 4,000-4,500



452



453



454

452. **Assam**, Shiva Simha, INO Queen Pramathesvari, Silver Rupee, 11.47 g, 23.78 mm, SE1651. (KM# 73). *Very Fine, Scarce.*

Estimate : ₹ 3,000-3,500

453. **Assam**, Pramatta Simha, Silver Rupee, 11.41 g, 23.74 mm, SE1668. (KM# 122). *Extremely Fine, Scarce.*

Estimate : ₹ 2,000-2,500

454. **Assam**, Rajesvara Simha, Silver 1/4 Rupee, 2.84 g, 13.19 mm, SE1676. (KM# 132). *Extremely Fine, Scarce.*

Estimate : ₹ 3,000-3,500



455



456



457

455. **Assam**, Rajesvara Simha, Silver 1/2 Rupee, 5.7 g, 16.92 mm, ND. (KM# 133). *Extremely Fine, Scarce.*

Estimate : ₹ 1,000-1,200

456. **Assam**, Gaurinatha Simha, Silver Rupee, 11.36 g, 22.9 mm, SE1716. (KM# 218). *Very Fine, Scarce.*

Estimate : ₹ 1,500-2,000

457. **Nawabs of Awadh**, Sa'adat Ali Khan, INO Muhammad Shah, Silver Rupee, Kora, 11.26 g, 24.24 mm, AH1142, RY 12. Kora was part of the territories of the Nawab of Awadh till 1764 A.D. when Kora was ceded to the British after the Battle of Buxar and post a brief period of occupation by the Marathas; the Mughal Emperor Shah Alam II was restored the subahs of Allahabad and Kora in the lower Doab, with a British garrison in the fort of Allahabad. (KM# 436.39). *Very Fine, Scarce.*

Estimate : ₹ 1,200-1,500



458

458. **Cooch Behar**, Lakshmi Narayan, Silver Tanka, 10.03 g, 32.78 mm, SE1509/ CB98, The coins of Cooch Behar exhibit a dual dating system of Shaka Era (SE) and also the Cooch Behar Era (CB) which is calculated from the year of the founding of the Kingdom by Chandan in 1511 AD. (KM# 45). *Very Fine, Scarce.*

Estimate : ₹ 4,000-4,500



459

459. **Cooch Behar**, Vira Narayan, Silver Tanka, 9.9 g, 29.64 mm, SE1548/ CB117, The coins of Cooch Behar exhibit a dual dating system of Shaka Era (SE) and also the Cooch Behar Era (CB) which is calculated from the year of the founding of the Kingdom by Chandan in 1511 AD. (KM# 66). *Very Fine, Scarce.*

Estimate : ₹ 20,000-22,000



460



461



462

460. **Cooch Behar**, Prana Narayan, Silver 1/2 Rupee, 4.92 g, 19.94 mm, CB161. (KM# 72). *Very Fine, Rare.*

Estimate : ₹ 1,000-1,200

461. **Cooch Behar**, Nada Marayan, Silver 1/2 Rupee, 4.97 g, 19.69 mm. (KM# 91). *Very Fine, Scarce.*

Estimate : ₹ 1,000-1,200

462. **Gurkha Kingdom**, Chand Rajas, Copper Paisa, 5.03 g, 18.41 mm. (KM# C5). *Fine, Scarce.*

Estimate : ₹ 1,200-1,500



463



464

463. **Jaintiapur**, Bar Gossain II, Silver Rupee, 8.38 g, 29.34 mm, SE1653. (KM# 177). *Very Fine, Rare.*

Estimate : ₹ 5,000-6,000

464. **Nizams of Hyderabad**, INO Muhammad Shah, Silver Rupee, Firoznagar, 11.3 g, 22.58 mm, AH114x, RY 12. (KM# 436.71). *Very Fine, Scarce.*

Estimate : ₹ 8,000-10,000



465



466



467

465. **Nizams of Hyderabad**, INO Muhammad Shah, Silver Rupee, Qamarnagar (Cuddapah), 11.37 g, 21.77 mm, AH1140, RY 10. (KM # 436.51). *Very Fine, Scarce.*

Estimate : ₹ 8,000-10,000

466. **Nizams of Hyderabad**, INO Alamgir II, Silver Rupee, Dilshadabad, 11.28 g, 19.54 mm, RY 10. *Extremely Fine, Scarce.*

Estimate : ₹ 2,000-2,200

467. **Manipur**, Bell-Metal Sel, 0.76 g, 10.43 mm, uniface with Shree on obverse. *Very Fine, Scarce.*

Estimate : ₹ 800-1,000



468

468. **Maratha Confederacy**, Shivrai, Copper 2 x 1/2 Shivrai, parts of legend in retrograde. *Very Fine, Rare.* (2 Nos).

Estimate : ₹ 2,500-3,000



469



470



471

469. **Maratha Confederacy**, Shivrai, Copper Shivrai, 8.74 g, 19.38 mm, Shree/ Raja/ Shiv' in retrograde. *Very Fine, Rare.*
Estimate: ₹ 1,500-1,800

470. **Maratha Confederacy**, Shivrai overstruck on a Bijapur Sultan Coin, Copper Shivrai, 6.95 g, 20.29 mm, with the undertype clearly seen. *Very Fine, Rare.*
Estimate: ₹ 2,000-2,500

471. **Maratha Confederacy**, Gaekwads, INO Shah Alam II, Silver 1/2 Rupee, Ahmadabad, 5.42 g, 18.26 mm, Composite symbol of Ankus + Bilva Leaf on the reverse in the Seen of Julus. (M&W # T4c). *Very Fine, Scarce.*
Estimate: ₹ 1,500-2,000



472



473

472. **Maratha Confederacy**, Gaekwads, INO Shah Alam II, Silver Rupee, Ahmadabad, 11.65 g, 22.32 mm, RY 3x. Composite symbol of Ankus + Axe on the reverse in the Seen of Julus. (M&W # T4b). *Very Fine, Scarce.*
Estimate: ₹ 1,500-1,800

473. **Maratha Confederacy**, Gaekwads, INO 1 x INO Shah Alam II and 1 x INO Muhammad Akbar II, Silver 2 x Rupee, Ahmadabad, 2 different variations of the composite symbol of an Ankus + Floral Bud (Unlisted in M&W) and an Ankus + Flag on the reverse in the Seen of Julus. (M&W # T5a). *Very Fine, Scarce.* (2 Nos).
Estimate: ₹ 3,000-3,300



474



475



476

474. **Maratha Confederacy**, Gaekwads, INO Muhammad Akbar II, Silver Rupee, Ahmadabad, 11.64 g, 22.23 mm, Composite symbol of Ankus + Flag on the reverse in the Seen of Julus. (M&W # T5a). *Very Fine, Scarce.*
Estimate: ₹ 1,500-1,800

475. **Maratha Confederacy**, Rastes, INO Alamgir II (pseudo), Silver Rupee, Bagalkot (with pseudo mintname Dar-ul-Khilafat Shahjahanabad), 11.1 g, 21.57 mm, with Nagari letter 'Kra' on obverse. (M&W # T2b). *Very Fine, Scarce.*
Estimate: ₹ 1,200-1,500

476. **Maratha Confederacy**, Holkars, INO Shah Alam II, Silver Rupee, Ja'ffarabad urf Chandor, 10.97 g, 21.79 mm, (M&W # T1a). *Fine, Scarce.*
Estimate: ₹ 1,500-2,000



477



478

477. **Maratha Confederacy**, Peshwas, INO Ahmad Shah Bahadur, Silver Rupee, Jhansi (Balwantnagar), 11.26 g, 22.6 mm, AH11xx, RY 5. (M&W # T2b). *Very Fine, Scarce.*
Estimate: ₹ 2,000-2,500

478. **Maratha Confederacy**, Peshwas, INO Ahmad Shah Bahadur, Silver Rupee, Kalpi, 11.28 g, 22.7 mm, AH11xx, RY 4. (M&W # T1). *Fine, Scarce.*
Estimate: ₹ 4,000-4,500



479



480



481

479. **Maratha Confederacy**, Bhonsalas of Nagpur, INO Ahmad Shah Bahadur, Silver 1/4 Rupee, Katak, 2.58 g, 14.16 mm, RY 5. *Fine, Scarce.*
Estimate: ₹ 3,500-4,000

480. **Maratha Confederacy**, INO Shah Alam II, Silver Rupee, Kosi, 10.91 g, 21.8 mm, RY 35. *Fine with testmark, Scarce.*
Estimate: ₹ 4,000-5,000

481. **Maratha Confederacy**, INO Shah Alam II, Silver Rupee, Kunar, 11.2 g, 24.2 mm, RY 22. (M&W #T1). *Very Fine, Scarce.*
Estimate: ₹ 5,000-6,000



482



483



484

482. **Maratha Confederacy**, Raghunath Rao, INO Alamgir II, Silver Rupee, Lahore (with mint epithet Dar-us-Sulatanat), 11.23 g, 20.9 mm, AH1172, RY 5. slight variation in symbols from M&W #T2. *Very Fine, Scarce.*
Estimate: ₹ 1,500-1,800

483. **Maratha Confederacy**, Raja of Kolhapur, INO Muhammad Shah, Silver Rupee, Panhala (with pseudo mintname Azamnagar), 10.87 g, 22.62 mm, also known as the Panhalli Rupee, these coins with variations are said to have been minted at Hukeri and Kolhapur as well. (M&W #T1). *Very Fine, Scarce.*
Estimate: ₹ 1,500-1,800

484. **Maratha Confederacy**, Peshwas, INO Shah Ali Gauhar (Shah Alam II), Silver Rupee, Pune (Muhiabad Pune), 11.37 g, 22.11 mm, FE1238, with symbol of 'Nagphan' (Serpent Hood) in 'Seen' of Julus on reverse and FE date in devanagari on reverse. (M&W # T3a). *Extremely Fine, Scarce.*
Estimate: ₹ 1,500-1,800



485



486



487

485. **Maratha Confederacy**, Peshwas, INO Shah Ali Gauhar (Shah Alam II), Silver Rupee, Pune (Muhiabad Pune), 11.28 g, 22.18 mm, FE1239, with symbol of 'Nagphan' (Serpent Hood) in 'Seen' of Julus on reverse and FE date in devanagari on reverse. (M&W # T3a). *Extremely Fine, Scarce.*
Estimate: ₹ 1,500-1,800

486. **Maratha Confederacy**, Peshwas, INO Shah Ali Gauhar (Shah Alam II), Silver Rupee, Pune (Muhiabad Pune), 11.15 g, 20.68 mm, FE1226, with symbol of 'Ankush' (Elephant Goad) in 'Seen' of Julus on reverse and FE date in devanagari in top line on reverse. (M&W # T4a). *Extremely Fine, Scarce.*
Estimate: ₹ 1,800-2,000

487. **Maratha Confederacy**, Peshwas, INO Shah Ali Gauhar (Shah Alam II), Silver Rupee, Pune (Muhiabad Pune), 11.16 g, 20.89 mm, FE1235, with symbol of 'Ankush' (Elephant Goad) in 'Seen' of Julus on reverse and FE date in devanagari in middle line on reverse. (M&W # T4b). *Extremely Fine, Scarce.*
Estimate: ₹ 1,800-2,000



488



489

488. **Maratha Confederacy**, Peshwas, INO Shah Alam II, Copper Double Paisa, Saharanpur, 16.45 g, 26.61 mm, AH1215, RY 42. with dagger and floral symbols. (M&W # T3e). *Very Fine, Scarce.*
Estimate: ₹ 3,000-3,500

489. **Maratha Confederacy**, Peshwas, INO Shah Alam II, Copper Double Paisa, Saharanpur, 16.36 g, 25.51 mm, AH1215, RY 42. with dagger and floral symbols. (M&W # T3i). *Very Fine, Scarce.*
Estimate: ₹ 3,000-3,500



490



491

490. **Maratha Confederacy**, Peshwa, INO Shah Alam II, Silver Rupee, Toragul (Narsinpur Sarkar Toragul), 11.3 g, 21.77 mm, complete 'Sarkar Toragal' seen on coin. (M&W # T1). *Very Fine, Scarce.*
Estimate: ₹ 2,500-3,000

491. **Maratha Confederacy**, Sawants, INO Aurangzeb (pseudo), Silver Rupee, Wadi, 11.45 g, 18.86 mm, geometric symbol on the reverse. (M&W # T1). *Very Fine, Scarce.*
Estimate: ₹ 3,000-3,500



492

2X



493

2X



494

492. **Tanjore Marathas**, Gold Fanam, 0.4 g, 7.34 mm, Dagger' on the obverse and degenerated 'Shardula' on the reverse. (M&W # T2a). *Very Fine, Scarce.*
Estimate: ₹ 1,500-2,000

493. **Mysore**, Haidar Ali, Gold Fanam, 0.36 g, 5.6 mm, Obv : seated God and Goddess; Rev : persian 'He' in a granulated field. (KM # 8). *Extremely Fine, Scarce.*
Estimate: ₹ 2,000-2,200

494. **Mysore**, Haidar Ali, Gold Pagoda, 3.44 g, 11.12 mm, Obv : seated God and Goddess; Rev : persian 'He' in a granulated field. (KM # 15). *Extremely Fine, Scarce.*
Estimate: ₹ 10,000-12,000



495



496



497

495. **Mysore**, Tipu Sultan, Copper 1/2 Paisa, Bengalur, 5.45 g, 17.64 mm, AM1216, Obv : elephant to left with date above; Rev : mintname in persian. (KM # 32.2). *Very Fine, Scarce.*
Estimate: ₹ 1,200-1,500

496. **Mysore**, Tipu Sultan, Copper 1/4 Paisa, Faiz Hisar, 2.67 g, 14.33 mm, Obv : elephant to right; Rev : mintname in persian. (KM # 41.1). *Fine, Scarce.*
Estimate: ₹ 800-1,000

497. **Mysore**, Tipu Sultan, Copper Paisa, Faiz Hisar, 10.9 g, 22.53 mm, Obv : elephant to right; Rev : mintname in persian. (KM # 43.3). *Fine, Scarce.*
Estimate: ₹ 800-1,000



498



499

2X

498. **Mysore**, Tipu Sultan, Copper Paisa, Nagar, 10.43 g, 23.25 mm, AM1225, Obv : elephant to right with persian 'Be' on top; Rev : mintname and date in persian. (KM # 103.7). *Very Fine, Scarce.*
Estimate: ₹ 1,000-1,200

499. **Mysore**, Tipu Sultan, Gold Fanam, Nagar, 0.37 g, 7.04 mm, AM1216, Obv : 'He' in persian; Rev : mintname and date in persian. (KM # 108). *Extremely Fine, Scarce.*
Estimate: ₹ 1,500-1,800



500

500. **Mysore**, Tipu Sultan, Copper Paisa, Patan, 11.32 g, 25.95 mm, Obv : elephant to right; Rev : mintname in persian. (KM # 123.9). *Extremely Fine, Scarce.*
Estimate: ₹ 3,000-3,500



501

2X

501. **Mysore**, Tipu Sultan, Gold Fanam, Patan, 0.38 g, 6.4 mm, AH1200, Obv : 'He' in persian; Rev : mintname and date in persian. (KM # 128). *Extremely Fine, Scarce.*
Estimate : ₹ 1,500-1,800



502



503



504

502. **Rohilla Cheiftains**, INO Shah Alam II, Silver Rupee, Anwala, 11.18 g, 21.59 mm, RY 2. (KM# 16.1). *Very Fine, Scarce.*
Estimate : ₹ 2,000-2,200

503. **Rohilla Cheiftains**, Nasrulla Khan, INO Shah Alam II, Silver Rupee, Bisauli, 11.16 g, 23.17 mm, AH1186, RY 10. (KM# 56.1). *Extremely Fine, Scarce.*
Estimate : ₹ 4,000-4,500

504. **Rohilla Cheiftains**, Zabita Khan, INO Shah Alam II, Silver Rupee, Ghausgarh (pseudo mintname Najibabad), 11.18 g, 21.42 mm, RY 24. with dagger to the right of RY on reverse. *Fine, Scarce.*
Estimate : ₹ 1,200-1,500



505



506



507

505. **Rohilla Cheiftains**, Hafiz Rahmat Khan, INO Alamgir II, Silver Rupee, Muradabad, 11.26 g, 22.93 mm, AH1172, RY 5. *Very Fine, Scarce.*
Estimate : ₹ 2,200-2,500

506. **Rohilla Cheiftains**, Hafiz Rahmat Khan, INO Alamgir II, Silver Rupee, Muradabad, 11.35 g, 21.54 mm, AH117x, RY 6. *Extremely Fine, Scarce.*
Estimate : ₹ 1,000-1,200

507. **Rohilla Cheiftains**, Faizullah Khan, INO Shah Alam II, Silver Rupee, Qasbah Panipat, 10.84 g, 22.53 mm, AH1198, RY 25. Obv : Chhatra; Rev : Swastika. (KM# 116). *Fine, Scarce.*
Estimate : ₹ 2,000-2,500



508



509

508. **Sikh Empire**, Persian Inscriptions on both sides, Copper Paisa, Amritsar, 11.67 g, 22.14 mm, VS1881, Gobindshahi couplet on the obverse. (Herrli # 01.30.11). *Very Fine, Scarce.*
Estimate : ₹ 1,200-1,500

509. **Sikh Empire**, Persian Inscriptions on both sides, Copper Paisa, Amritsar, 11.56 g, 20.71 mm, Gobindshahi couplet on the obverse. Hexagonal in shape. (Unlisted in relevant Catalogs). *Very Fine, Scarce.*
Estimate : ₹ 3,000-4,000



510



511

510. **Sikh Empire**, Undivided obverse inscription, Copper Paisa, Amritsar, 10.96 g, 20.26 mm, Typologically matches to 01.34 but without a mark. (Unlisted in relevant Catalogs). *Very Fine, Scarce.*
Estimate : ₹ 800-1,000

511. **Sikh Empire**, Undivided obverse inscription, Copper Paisa, Amritsar, 8.12 g, 20.31 mm, small sword/ knife on the obverse. Typologically matches to 01.34 but without a mark. (Unlisted in relevant Catalogs). *Fine, Scarce.*
Estimate : ₹ 1,500-1,800



512



513

512. **Sikh Empire**, Undivided obverse inscription, Copper Paisa, Amritsar, 9 g, 19.5 mm, Dagger on the obverse. (Herrli # 01.35). *Very Fine, Scarce.*
Estimate : ₹ 1,200-1,500

513. **Sikh Empire**, Undivided obverse inscription, Copper 3 x Paisa, Amritsar, three different types of daggers on the obverse. (Herrli # 01.35). *Very Fine, Scarce.* (3 Nos).
Estimate : ₹ 2,500-3,000



514



515



516

514. **Sikh Empire**, Additional Horizontal Middle Line on Obverse, Copper Paisa, Amritsar, 9.19 g, 20.19 mm, additional mark along with the leaf on the reverse. (Herrli # 01.41). *Very Fine, Scarce.*
Estimate : ₹ 2,000-2,500

515. **Sikh Empire**, Additional Horizontal Middle Line on Obverse, Copper Paisa, Amritsar, 9.08 g, 21.1 mm, additional mark along with the leaf on the reverse. (Herrli # 01.41). *Very Fine, Scarce.*
Estimate : ₹ 2,000-2,500

516. **Sikh Empire**, Sahai Gur inscription divided by a Mark, Copper Paisa, Amritsar, 9.36 g, 19.99 mm, Cross with a Mace on Obverse. Typologically matches to 01.50. (Unlisted in relevant Catalogs). *Very Fine, Scarce.*
Estimate : ₹ 1,000-1,200



517



518



519

517. **Sikh Empire**, Sahai Gur inscription divided by a Mark, Copper Paisa, Amritsar, 9.86 g, 20.07 mm, 4 petal flower on Obverse. (Herrli # 01.52). *Very Fine, Scarce.*
Estimate : ₹ 1,500-2,000

518. **Sikh Empire**, Sahai Gur inscription divided by a Mark, INO Sher Singh, Copper Paisa, Amritsar, 9.58 g, 21.32 mm, tiger on the obverse. (Herrli # 01.59). *Very Fine, Scarce.*
Estimate : ₹ 3,000-3,500

519. **Sikh Empire**, Sahai Gur inscription divided by a Mark, Copper Paisa, Amritsar, 7.67 g, 19.79 mm, trident on the obverse. (Herrli # 01.60). *Very Fine, Scarce.*
Estimate : ₹ 2,000-2,500



520



521



522

520. **Sikh Empire**, Sahai Gur inscription divided by a Mark, Copper Paisa, Amritsar, 7.55 g, 20.96 mm, flag to the left on the obverse. (Herrli # 01.62). *Very Fine, Scarce.*
Estimate : ₹ 1,200-1,500

521. **Sikh Empire**, Sahai Gur inscription divided by a Mark, Copper Paisa, Amritsar, 9.59 g, 21.38 mm, yek fulus in Persian on the obverse. (Herrli # 01.67). *Very Fine, Scarce.*
Estimate : ₹ 3,000-4,000

522. **Sikh Empire**, Sahai Gur inscription divided by a Mark, Copper Paisa, Amritsar, 7.08 g, 18.26 mm, nagari number 196 on obverse which may stand for VS1906. (Herrli # 01.69). *Very Fine, Scarce.*
Estimate : ₹ 1,000-1,200



523



524



525

523. **Sikh Empire**, Gurmukhi inscription on the obverse and Persian inscription on the reverse, Copper Paisa, Amritsar, 9.83 g, 21.93 mm, VS19xx, dotted rosettes on the reverse around Persian inscriptions. (Herrli #01.80). *Very Fine, Scarce*.
Estimate: ₹ 1,500-2,000

524. **Sikh Empire**, Akal Sahai Guru Nanakji inscriptions, Copper Paisa, Amritsar, 7.05 g, 21.42 mm, Double Struck on both sides. *Fine, Scarce*.
Estimate: ₹ 1,500-2,000

525. **Sikh Empire**, Fath-I-Gobind Raji, Copper Paisa, Dera, 8.34 g, 20.88 mm, leaf on the reverse. (Herrli #05.07.11). *Very Fine, Scarce*.
Estimate: ₹ 3,000-4,000



526



527



528

526. **Sikh Empire**, Gobindshahi Couplet, Copper Paisa, Najibabad, 5.02 g, 18.31 mm, vertical fish on the reverse. (Herrli # 17.01.11). *Fine, Scarce*.
Estimate: ₹ 3,000-4,000

527. **Sikh Empire**, Nanakshahi (Early Series), Silver Rupee, Amritsar, 11.21 g, 21.17 mm, VS1835, type IV variant of the Nanakshahi couplet as per Herrli. (Herrli #01.03.04). *Very Fine, Rare*.
Estimate: ₹ 8,000-10,000

528. **Sikh Empire**, Nanakshahi, Silver Rupee, Amritsar, 10.95 g, 22.76 mm, VS1846, type V variant of the Nanakshahi couplet as per Herrli. VS date in the second line on the reverse to the left of the leaf. (Herrli #01.06.04). *Extremely Fine, Rare*.
Estimate: ₹ 2,000-3,000



529



530



531

529. **Sikh Empire**, Nanakshahi, Silver Rupee, Amritsar, 11.01 g, 23.03 mm, VS1855/ GNE324, erroneous combination of the VS year and GNE year. (Herrli #01.07.04). *Extremely Fine, Rare*.
Estimate: ₹ 3,000-3,500

530. **Sikh Empire**, Nanakshahi, Silver Rupee, Amritsar, 11.03 g, 23.64 mm, VS1878, 5 petal floral symbol on the obverse and probably numeral '2' in Persian on the reverse below the leaf. (Herrli #01.07.04). *Extremely Fine, Scarce*.
Estimate: ₹ 1,800-2,000

531. **Sikh Empire**, Nanakshahi, Silver Rupee, Amritsar, 11.11 g, 23.04 mm, VS1871, Te' of Takht forms a second parallel line below 'Be' of Zarb on reverse. (Herrli #01.08.04). *Extremely Fine, Rare*.
Estimate: ₹ 6,000-7,000



532



2X

532. **Sikh Empire**, Nanakshahi with additional inscription of Dar Jhang, Silver Rupee, Amritsar, 11.04 g, 22.32 mm, VS1873, with additional two line inscription "Dar Jhang" in 'Lam of Akal on reverse. Trident below leaf on reverse. (Herrli #01.09.04). *Extremely Fine, Rare*.
Estimate: ₹ 70,000-75,000



533

2X

533. **Sikh Empire**, Nanakshahi with additional inscription of Dar Jhang, Silver Rupee, Amritsar, 11.13 g, 23.65 mm, VS1874, with additional two line inscription "Dar Jhang" in 'Lam of Akal on reverse. (Herrli #01.09.04). *Extremely Fine, Rare*.
Estimate: ₹ 70,000-75,000



534



535



536

534. **Sikh Empire**, Nanakshahi, Silver Rupee, Amritsar, 11.11 g, 23.52 mm, VS1895, with a floral mark to the left of the leaf on the reverse. (Herrli #01.11.04). *Extremely Fine, Scarce*.
Estimate: ₹ 1,800-2,000

535. **Sikh Empire**, Nanakshahi, Silver Rupee, Amritsar, 11.04 g, 23.61 mm, VS1898, with trident on the obverse. (Herrli #01.11.04). *Extremely Fine, Scarce*.
Estimate: ₹ 3,500-4,000

536. **Sikh Empire**, Nanakshahi, Silver Rupee, Amritsar, 11.09 g, 23.32 mm, VS1898, with trident having dots on either sides on the obverse. (Herrli #01.11.04). *Extremely Fine, Scarce*.
Estimate: ₹ 2,000-2,500



537



538



539

537. **Sikh Empire**, Nanakshahi, Silver Rupee, Amritsar, 11.12 g, 23.44 mm, VS1900, with symbol of a 'Chattra (Umbrella)' on the obverse. (Herrli #01.12.04). *Extremely Fine, Scarce*.
Estimate: ₹ 3,000-4,000

538. **Sikh Empire**, Nanakshahi, Silver Rupee, Amritsar, 11.08 g, 24.22 mm, VS1903, with symbol of a 'Flag' on the obverse. (Herrli #01.12.04). *Extremely Fine, Scarce*.
Estimate: ₹ 6,000-8,000

539. **Sikh Empire**, Nanakshahi, Silver Rupee, Amritsar, 11.2 g, 23.03 mm, VS1905, with 'Ram' written in Lande script below 'Chattra (Umbrella)' on obverse. (Herrli #01.12.04). *Extremely Fine, Rare*.
Estimate: ₹ 5,000-6,000



540



541

540. **Sikh Empire**, Mora Shahi, Silver Rupee, Amritsar, 11.01 g, 22.56 mm, VS1863, with a fish on the obverse. A double sprig with buds replaces the leaf on the reverse. (Herrli #01.13.04). *Very Fine, Rare*.
Estimate: ₹ 8,000-10,000

541. **Sikh Empire**, Arsiwala Shahi, Silver Rupee, Amritsar, 11.05 g, 21.94 mm, VS1863, a floral symbol replaces the leaf mark on the reverse. (Herrli #01.16.04). *Extremely Fine, Rare*.
Estimate: ₹ 8,000-10,000



542



543



544

542. **Sikh Empire**, Gobindshahi Couplet, Silver Rupee, Amritsar, 10.78 g, 22.31 mm, VS1854/Thalith, a floral symbol to the left of the date and dagger on the reverse. (Herli # 01.19.04). *Extremely Fine, Scarce.*

Estimate: ₹ 3,000-4,000

543. **Sikh Empire**, Gobindshahi Couplet, Silver Rupee, Amritsar, 10.67 g, 23.03 mm, VS1899, (Herli # 01.21.04). *Fine, Scarce.*

Estimate: ₹ 1,800-2,000

544. **Sikh Empire**, Nanakshahi, Silver Rupee, Amritsar, 10.98 g, 22.33 mm, VS1879, (Herli # 08.06.03). *Extremely Fine, Scarce.*

Estimate: ₹ 1,800-2,000



545



546

545. **Sikh Empire**, Nanakshahi, Silver Rupee, Amritsar, 11.11 g, 22.41 mm, VS1895, with an additional floral symbol on the reverse. (Herli # 08.09.04). *Extremely Fine, Scarce.*

Estimate: ₹ 1,800-2,000

546. **Sikh Empire**, Contemporary Forgery of a Rupee Kashmir, 9.61 g, 21.71 mm, VS1894, a copper core coated with Silver to pass of as a Rupee. *Fine, Scarce.*

Estimate: ₹ 2,000-3,000



547



2X

547. **Sikh Empire**, Ranjit Singh, Silver Rupee, Mankera, 11.13 g, 23.39 mm, VS1880, Very rare mint, formerly misidentified as Malkerian, which was never located, but Mankera is now well-established as the correct reading of the mint name. (Herli # 33.02.04). *Fine, Rare.*

Estimate: ₹ 65,000-70,000



548



549

548. **CIS - Sutlej Jind**, Gajpat Singh, Silver Rupee, Sirhind (pseudo), 11.06 g, 18.77 mm, issues of Jind are difficult to distinguish and are also considerably rarer than the other issues. (KM # 1). *Fine, Scarce.*

Estimate: ₹ 1,800-2,000

549. **CIS - Sutlej Jind**, Silver Rupee, Sirhind (pseudo), 10.95 g, 20.22 mm, re-engraved sword on the reverse. Issues of Jind are difficult to distinguish and are also considerably rarer than the other issues. (KM # 1). *Fine, Scarce.*

Estimate: ₹ 3,000-3,500



550

550. **CIS - Sutlej Kaithal**, Lal Singh, Silver Rupee, Sirhind (pseudo), 11.15 g, 18.67 mm, (KM # 10). *Very Fine, Scarce.*

Estimate: ₹ 1,800-2,000



551



552



553

551. **CIS - Sutlej Maler Kotla**, Ibrahim Ali Khan, Silver Rupee, 10.78 g, 17.58 mm, Alif' and 'Be' (for Ibrahim) in Persian over Seen of Julus on reverse. 'Crescent and Star' in Seen of Julus. (Unlisted in relevant Catalogs). *Very Fine, Scarce*.

Estimate: ₹ 1,800-2,000

552. **CIS - Sutlej Maler Kotla**, Ibrahim Ali Khan, Silver Rupee, 10.78 g, 17.61 mm, Alif' and 'Be' (for Ibrahim) in Persian over Seen of Julus on reverse. 'Twig' in Seen of Julus. (Unlisted in relevant Catalogs). *Very Fine, Scarce*.

Estimate: ₹ 1,800-2,000

553. **CIS - Sutlej Maler Kotla**, Ahmad Ali Khan, Silver Rupee, 10.53 g, 18.04 mm, Nawab' in persian to left of 'Seen' of Julus on reverse. (Unlisted in relevant Catalogs). *Very Fine, Scarce*.

Estimate: ₹ 1,200-1,500



554



555



556

554. **CIS - Sutlej Nabha**, Jaswant Singh, Silver Rupee, 11.12 g, 18.65 mm, Cross-like' symbol below 'Seen' of Julus. (KM # C20.1). *Fine, Scarce*.

Estimate: ₹ 1,800-2,000

555. **CIS - Sutlej Nabha**, Jaswant Singh, Silver Rupee, 11.06 g, 17.34 mm, Shrub' and 'Star' on reverse. (KM # C20.3). *Very Fine, Scarce*.

Estimate: ₹ 1,800-2,000

556. **CIS - Sutlej Patiala**, Amar Singh, Silver Rupee, 11.14 g, 19.75 mm, (Unlisted in relevant Catalogs). *Very Fine, Scarce*.

Estimate: ₹ 1,500-1,800



557



558



559

557. **CIS - Sutlej Patiala**, Sahib Singh, Silver Rupee, 11.12 g, 17.98 mm, floral symbol to the left of 'Seen' of Julus on the reverse. (Unlisted in relevant Catalogs). *Very Fine, Scarce*.

Estimate: ₹ 1,500-1,800

558. **CIS - Sutlej Patiala**, Karam Singh, Silver Rupee, 10.96 g, 17.54 mm, multiple symbols on the reverse. (Unlisted in relevant Catalogs). *Very Fine, Scarce*.

Estimate: ₹ 1,800-2,000

559. **CIS - Sutlej Patiala**, Karam Singh, Silver Rupee, 11.15 g, 17.6 mm, multiple symbols on the reverse. (KM # C31). *Very Fine, Scarce*.

Estimate: ₹ 1,800-2,000



560



561



562

560. **CIS - Sutlej Patiala**, Narinder Singh, Silver Rupee, 11.08 g, 18.77 mm, VS1902, date in top line on the reverse. (KM # Y1). *Very Fine, Scarce*.

Estimate: ₹ 2,000-2,200

561. **CIS - Sutlej Patiala**, Narinder Singh, Silver Rupee, 11.01 g, 17.85 mm, VS1902, date in second line between Julus on the reverse. (Unlisted in relevant Catalogs). *Very Fine, Scarce*.

Estimate: ₹ 2,000-2,200

562. **CIS - Sutlej Patiala**, Mahindar Singh, Silver Rupee, 10.97 g, 18.35 mm, sword' to the left of 'Seen' of Julus on reverse. (KM # Y3). *Very Fine, Scarce*.

Estimate: ₹ 1,800-2,000



563

563. **CIS - Sutlej Patiala**, Rajindar Singh, Silver Rupee, 10.86 g, 18.22 mm, VS1948, dagger' and date to left of 'Seen' of Julus on reverse. (Unlisted in relevant Catalogs). *Very Fine, Scarce*.
Estimate : ₹ 2,000-2,200



564



3X

564. **CIS - Sutlej Patiala**, Bhupindar Singh, Gold 2/3 Mohur, 7.45 g, 16.56 mm. (KM# Y16). *Very Fine, Rare*.
Estimate : ₹ 60,000-70,000



565



566

565. **Jammu**, Ranjit Dev, Silver Rupee, 11.18 g, 22.5 mm, VS1841, RY 27. Obv : Farsi Couplet Lachhmi Narain Dilshaad Kard / Kunba-i-Ran JitDev Abad Kard, Rev : Julus Formula and RY with mint name at top. (KM# 10.1). *Very Fine, Scarce*.
Estimate : ₹ 2,000-2,500

566. **Sikh Feudatory**, Bhai Rai Singh, INO Shah Alam II, Silver Rupee, Jagadhari Mint (pseudo mintname Najibabad), 10.88 g, 19.27 mm, AH(122)1, RY 47. Rev : Dagger. (Numismatic Digest No. 37/ KM#132). *Very Fine, Scarce*.
Estimate : ₹ 1,800-2,000

Princely States



567



568

567. **Alwar**, Mangal Singh(1874-1892 AD), Silver Rupee, 11.41 g, 30.58 mm, 1788AD (erroneous), Bust of Victoria Empress on the obverse. (KM# 45). *Very Fine, Scarce*.
Estimate : ₹ 4,000-5,000

568. **Alwar**, Mangal Singh(1874-1892 AD), Silver Rupee, 11.54 g, 30.56 mm, 1878AD, Bust of Victoria Empress on the obverse. (KM # 45). *Very Fine, Scarce*.
Estimate : ₹ 1,800-2,000



569

569. **Alwar**, Mangal Singh(1874-1892 AD), Silver Rupee, 11.63 g, 30.49 mm, 1882AD, Bust of Victoria Empress on the obverse. (KM # 45). *Very Fine, Scarce*.
Estimate : ₹ 1,800-2,000



570

570. **Alwar**, Mangal Singh(1874-1892 AD), Silver Rupee, 11.58 g, 30.67 mm, 1891AD, Bust of Victoria Empress on the obverse. (KM # 46). *Very Fine, Scarce.*

Estimate : ₹ 1,800-2,000



571

571. **Awadh**, Ghazi-ud-Din Haidar, as King (1819-1827 AD), INO Shah Alam II, Subah Awadh Dar-Ul-Amarat Lucknow Mint, Silver Rupee, 11.08 g, 26.11 mm, AH1234, RY26, with the coat of arms of Ghazi-ud-din Haidar on the reverse. The coin is in the name of Shah Alam II and has the frozen RY26 on it. (KM # 146). *Extremely Fine, Scarce.*

Estimate : ₹ 3,000-3,500



572

572. **Awadh**, Nasir-Ud-Din Haidar (1827-1837 AD), Subah Awadh Dar-Ul-Sultanat Lucknow Mint, Silver Rupee, 10.99 g, 22.22 mm, AH1253, RY9, with the coat of arms of Nasir-ud-din Haidar on the reverse. Dagger in between the fishes in the centre. (KM # 205.2). *Fine, Scarce.*

Estimate : ₹ 3,000-3,500



573

573. **Banswara**, Anonymous Hammered Coinage, Silver Rupee, 8.02 g, 21.64 mm, (KM # 16). *Extremely Fine, Scarce.*

Estimate : ₹ 800-1,000



574

574. **Baroda**, Sayaji Rao II (1819-1847 AD), INO Muhammad Akbar II, Copper Paisa, 10.06 g, 22.37 mm, seems to be overstruck on an earlier issue of the same state. (KM C33.7). *Fine, Scarce.*

Estimate : ₹ 3,000-3,500



575

575. **Baroda**, INO Shah Alam II, Ahmedabad Mint, Silver 1/2 Rupee, 5.72 g, 17.63 mm, with 'Ankush' in 'Seen' of Julus and Nagari 'Ga' with an additional vertical stroke. (KM # CA28). *Very Fine, Scarce.*

Estimate : ₹ 1,500-1,700



576

576. **Baroda**, Anand Rao (1800-1819 AD), INO Muhammad Akbar II, Baroda Mint, Silver 1/2 Rupee, 5.78 g, 17.52 mm, AH122x, RY6, with nagari 'Aa' above RY on reverse. (KM # C26). *Very Fine, Scarce.*

Estimate : ₹ 1,200-1,500



577

577. **Baroda**, Khande Rao (1856-1870 AD), Baroda Mint, Silver 1 x 1/4 Rupee and 2 x 1/2 Rupee, 2 varieties of the 1/2 Rupee where in one is in the name of Muhammad Akbar II and the other bears the titles of Khande Rao. The 1/4 Rupee bears the titles of Khande Rao. (KM # Y10, Y4 and Y11). *Fine to Very Fine, Scarce.* (3 Nos).

Estimate : ₹ 2,500-3,000



578

578. **Baroda**, INO Muhammad Akbar II, Ahmedabad Mint, Silver 2 x Rupee, AH1242, AH1243, *Very Fine, Scarce.* (2 Nos).

Estimate : ₹ 2,800-3,000



579



580

579. **Baroda**, Sankheda Mint, Silver Rupee, 11.28 g, 20.58 mm, There is evidence that a mint was operated as Sankheda by two goldsmiths namely Jassa Soni and Kaka Soni during (1790-1810 AD). These coins must therefore be attributed to Govind Rao Gaikwad (2nd reign) or Manaji Rao Gaikwad as regent for Sayaji Rao I Gaikwad. (Unlisted Type). *Very Fine, Scarce.*

Estimate : ₹ 5,000-5,500

580. **Baroda**, Manaji Rao (1789-1793 AD), INO Shah Alam II, Baroda Mint, Silver Rupee, 11.44 g, 20.31 mm, RY2, RY after the nagari character 'Ma' on reverse. (KM# B17). *Very Fine, Scarce.*

Estimate : ₹ 2,000-2,500



581



582

581. **Baroda**, Manaji Rao (1789-1793 AD), INO Shah Alam II, Baroda Mint, Silver 1 x 1/2 Rupee, 1 x Rupee, RY4, RY before the nagari character 'Ma' on reverse. (KM# C14, A17). *Very Fine, Scarce.* (2 Nos).

Estimate : ₹ 5,000-5,500

582. **Baroda**, Anand Rao (1800-1819 AD), INO Muhammad Akbar II, Baroda Mint, Silver 2 x Rupee, AH122x, RY6, 13, two varieties with one having upright sword in the 'Seen' of Julus and the other having a horizontal sword above Julus. (KM# C27). *Very Fine, Scarce.* (2 Nos).

Estimate : ₹ 2,800-3,000



583



584

583. **Baroda**, Anand Rao (1800-1819 AD), INO Muhammad Akbar II, Petlad Mint, Silver Rupee, 11.46 g, 22.19 mm, AH1228, RY8, nagari character 'Aa' on reverse. (Unlisted Type). *Very Fine, Scarce.*

Estimate : ₹ 1,200-1,500

584. **Baroda**, Sayaji Rao III (1875-1938 AD), Baroda Mint, Copper Paisa, 6.73 g, 25.35 mm, VS1948, double struck on both sides. *Extremely Fine, Scarce.*

Estimate : ₹ 7,000-8,000



585



586



587

585. **Baroda**, Sayaji Rao III (1875-1938 AD), Baroda Mint, Silver 1/4 Rupee, 2.85 g, 19.32 mm, VS1949, with bust of Sayaji Rao III on the obverse. (KM# Y34). *Very Fine, Scarce.*

Estimate : ₹ 2,000-2,500

586. **Bharatpur**, INO Shah Alam II, Akbarabad Mint, Copper Paisa, 8.58 g, 18.58 mm, RYx7, with dagger in 'Seen' of Falus on reverse. (KM# 2). *Fine, Scarce.*

Estimate : ₹ 1,500-2,000

587. **Bharatpur**, INO Shah Alam II, Bharatpur Mint, Copper Paisa, 18.07 g, 21.04 mm, RY38, with dagger to right of RY on reverse. (KM# 11). *Fine, Scarce.*

Estimate : ₹ 1,500-2,000



588



589



590

588. **Bharatpur**, INO Alamgir II, Mahendrapur Mint, Silver Rupee, 11.31 g, 22.58 mm, RY4, complete mintname on flan. (KM # 27). *Very Fine, Scarce.*

Estimate: ₹ 1,800-2,000

589. **Bharatpur**, INO Shah Jahan III, Mahendrapur Mint, Silver Rupee, 11.22 g, 23.3 mm, RY Ahad, complete mintname on flan. (KM # 29). *Very Fine, Scarce.*

Estimate: ₹ 1,800-2,000

590. **Bharatpur**, INO Shah Alam II, Mahendrapur Mint, Silver Rupee, 11.18 g, 22.81 mm, AH1186, RY14, complete mintname on flan. (KM # 56). *Very Fine, Scarce.*

Estimate: ₹ 1,400-1,500



591



592



593

591. **Bharatpur**, INO Shah Alam II, Mahendrapur Mint, Silver Rupee, 11.11 g, 23.23 mm, AH120x, RY34, with dagger and a flower to the left of RY on the reverse. (KM # 86). *Very Fine, Scarce.*

Estimate: ₹ 1,800-2,000

592. **Bharatpur**, INO Shah Alam II, Mahendrapur Mint, Silver Rupee, 11.15 g, 23.01 mm, AH12xx, RY36, with a cross between digits of RY on the reverse. (Unlisted Type). *Very Fine, Scarce.*

Estimate: ₹ 4,000-4,500

593. **Bharatpur**, Jaswant Singh (1853-1893 AD), INO Victoria Queen and Jaswant Singh, Brajendrapur Mint, Silver Rupee, 11.09 g, 21.9 mm, VS1917/ 1851 AD (erroneous combination), with bust of Victoria on the obverse. (KM # 166.2). *Very Fine, Scarce.*

Estimate: ₹ 6,500-7,000



594



595



596

594. **Bikanir**, Gaj Singh (1746-1786 AD), INO Alamgir II, Baldat Bikanir Mint, Silver Rupee, 11.28 g, 21.4 mm, RY5. (KM # 10). *Fine, Scarce.*

Estimate: ₹ 1,800-2,000

595. **Bikanir**, Surat Singh (1788-1828 AD), INO Alamgir II (with Regnal Years of Shah Alam II), Garh Bikanir Mint, Silver Rupee, 11.22 g, 22.75 mm, RY51. (KM # 17). *Very Fine, Scarce.*

Estimate: ₹ 1,800-2,000

596. **Bikanir**, Ratan Singh (1828-1851 AD), INO Alamgir II (with Regnal Years indicative of Muhammad Akbar II), Garh Bikanir Mint, Silver Rupee, 11.39 g, 24.42 mm, AH1229, RY25, with marks pertaining to Ratan Singh. (KM # 32). *Very Fine, Scarce.*

Estimate: ₹ 1,800-2,000



597



598

597. **Bikanir**, Dungar Singh (1872-1887 AD), INO Victoria Queen and Dungar Singh, Bikanir Mint, Silver Rupee, 11.37 g, 22.5 mm, VS1916/ 1859AD, with marks pertaining to Dungar Singh. (KM # 54). *Very Fine, Scarce.*

Estimate: ₹ 1,800-2,000

598. **Bikanir**, Dungar Singh (1872-1887 AD), INO Victoria Queen and Dungar Singh, Bikanir Mint, Silver Rupee, 11.35 g, 24.06 mm, VS1916/ 1859AD, double struck on both sides. (KM # 54). *Fine, Scarce.*

Estimate: ₹ 1,800-2,000



599



600

599. **Bikanir**, Ganga Singh (1887-1942 AD), INO Victoria Queen and Ganga Singh, Bikanir Mint, Silver 1/2 Rupee, 5.68 g, 16.98 mm, with marks pertaining to Ganga Singh. (KM# 64). *Very Fine, Scarce*.
Estimate: ₹ 12,000-15,000

600. **Bikanir**, Ganga Singh (1887-1942 AD), Copper 1/2 Pice, 3.23 g, 21.07 mm, 1894 AD, with bust of Victoria on the obverse. (KM# 70). *Very Fine, Scarce*.
Estimate: ₹ 2,000-2,500



601



602

PCG GRADING - GRN09599IN
EF 40
NAZARANA RUPEE (VS 1994)
SILVER 12.90GR - 30.50MM
RULER: GANGA SINGH
PRINCELY STATE: BIKANIR
INDIA

601. **Bikanir**, Ganga Singh (1887-1942 AD), Silver Rupee, 11.66 g, 30.46 mm, 1892AD, with bust of Victoria on the obverse. (KM # 72). *Extremely Fine, Scarce*.
Estimate: ₹ 2,200-2,500

602. **Bikanir**, Ganga Singh (1887-1942 AD), Silver Nazarana Rupee, 12.9 g, 30.5 mm, VS1994, with bust of Ganga Singh on obverse. (KM # X M1). EF40 (as per slab), *Scarce*.
Estimate: ₹ 6,000-7,000



603



604



605

603. **Bindraban**, Muminabad Brindavan Mint, Silver 1/4 Rupee, 2.61 g, 12.83 mm, RY44, dagger to left of RY. (KM# 8a). *Very Fine, Scarce*.
Estimate: ₹ 4,000-4,500

604. **Bindraban**, Muminabad Brindavan Mint, Silver Rupee, 10.32 g, 19.48 mm, 1859AD, with bust of Victoria on the obverse. (KM# 18). *Very Fine, Scarce*.
Estimate: ₹ 8,000-10,000

605. **Broach**, British Administration, Silver Set of 1 x 1/2 Rupee and 1 x Rupee, issued by the East India Company with a Cross in the Seen of Julius on the reverse. (KM# CA36, 36). *Very Fine, Scarce*. (2 Nos).
Estimate: ₹ 1,800-2,000



606



607

606. **Bundi**, Ram Singh (1824-1889 AD), INO Victoria Queen and Ram Singh, Copper Takka, 10.89 g, 19.19x18.23 mm, VS1955, with inscriptions in Latin on obverse and inscriptions in Nagari on reverse. (KM# Y3). *Fine, Scarce*.
Estimate: ₹ 800-1,000

607. **Bundi**, Ram Singh (1824-1889 AD), INO Victoria Queen and Ram Singh, Silver Rupee, 11.05 g, 22.66 mm, VS1939, with inscriptions in Latin on obverse and inscriptions in Nagari on reverse. (KM# Y6). *Very Fine, Scarce*.
Estimate: ₹ 1,000-1,200



608

608. **Bundi**, Ram Singh (1824-1889 AD), INO Victoria Queen and Ram Singh, Silver Rupee, 10.68 g, 20.52 mm, VS1943, with inscriptions in Latin around a dagger on obverse and inscriptions in Nagari on reverse. (KM#Y9). *Very Fine, Scarce*.
Estimate: ₹ 1,800-2,000



609

609. **Bundi**, Ram Singh (1824-1889 AD), INO Victoria Queen and Ram Singh, Silver Nazarana Rupee, 10.65 g, 17.83x16.14 mm, VS1915, square shaped with inscriptions in Latin on obverse and inscriptions in Nagari on reverse. (KM#Y6a). *Fine, Scarce*.
Estimate: ₹ 6,500-7,000



610

610. **Chamba**, Charhat Singh (1804-1844 AD), Copper Paisa, 6.74 g, 19.94 mm, Overstruck on an earlier coin of probably the same state. (KM# 3). *Very Fine, Scarce*.
Estimate: ₹ 3,000-4,000



611

611. **Chamba**, Charhat Singh (1804-1844 AD), Copper Paisa, 5.74 g, 21.95 mm, Overstruck on an earlier coin of probably the same state. (Unlisted Type). *Fine, Scarce*.
Estimate: ₹ 3,000-4,000



612

612. **Chamba**, Charhat Singh (1804-1844 AD), Copper Paisa, 5.5 g, 21.91 mm, without Trident on obverse and reverse. (KM# 6). *Very Fine for the type, Scarce*.
Estimate: ₹ 2,000-2,500



613

613. **Chattarpur**, INO Shah Alam II, Chattarpur Mint, Silver Rupee, 11.04 g, 18.76 mm, RY23, with flag on the obverse. (KM# 19). *Very Fine, Scarce*.
Estimate: ₹ 1,200-1,500



614

614. **Dhar**, Kaccha Issue, Copper Paisa, 13.36 g, 19.04 mm, with Hanuman facing left on the obverse and a shrub on the reverse. (Unlisted Type). *Very Fine, Scarce*.
Estimate: ₹ 800-1,000



615

615. **Dungarpur**, Lakshman Singh (1918-1948 AD), INO WW II Emergency Coinage, Copper Paisa, 2.19 g, 18.30x18.72 mm, VS2001, 2 bars over P of 'Paisa' on reverse. (KM# 7). *Very Fine, Scarce*.
Estimate: ₹ 2,000-4,000



616

616. **Garhwal**, Lallat Shah (1772-1781 AD), INO Shah Alam II, Srinagar Mint, Silver 2 x Timasha, AH1191, date off-flan, (KM# C20). *Fine to Very Fine, Scarce*. (2 Nos).
Estimate: ₹ 1,500-2,000



617

617. **Garhwal**, Parduman Shah (1785-1803 AD), Srinagar Mint, Copper Taca, 4.21 g, 16.26 mm, VS1845, complete date visible on the flan. (C# 25). *Very Fine, Scarce*.
Estimate: ₹ 800-1,000



618

618. **Gwalior**, Mahadji Rao (1761-1794 AD), INO Shah Alam II, Gwalior Fort Mint, Silver Rupee, 11.24 g, 20.36 mm, AH1198, RY26, with a sword to the left of the RY on the reverse. (KM# 57.2). *Very Fine, Scarce*.
Estimate: ₹ 1,500-2,000



619



620

619. **Gwalior**, Mahadji Rao (1761-1794 AD), INO Shah Alam II, Dar al-Salam Mandsaur Mint, Silver Rupee, 10.98 g, 20.75 mm, AH118x, (Unlisted). *Very Fine, Scarce.*

Estimate : ₹ 1,500-2,000

620. **Gwalior**, Daulat Rao (1794-1827 AD), INO Muhammad Akbar II, Basoda Mint, Silver 1/4 Rupee, 2.76 g, 14.43 mm, RY12, with flywhisk on the reverse. Extremely fine calligraphy contrary to the one seen in issues of Bhilsa. (Unlisted). *Extremely Fine for the type, Rare.*

Estimate : ₹ 10,000-12,000



621



622

621. **Gwalior**, Daulat Rao (1794-1827 AD), INO Muhammad Akbar II, Sheopur Mint, Silver Rupee, 10.95 g, 22.82 mm, AH1228, RY11, with canon facing to the left on the reverse. (KM# 201). *Very Fine, Scarce.*

Estimate : ₹ 1,800-2,000

622. **Gwalior**, Daulat Rao (1794-1827 AD), INO Shah Alam II, Seorha/Sabalgarh Mint, Silver Rupee, 10.85 g, 19.24 mm, RY34, attribution to Seorha/ Sabalgarh is tentative. Ref: Article by Dr. Shailendra Bhandare in JONS, volume 198 (winter 2009). The mint name itself reads either falus or filusa, perhaps a reference to Jean Baptiste Filose, who conquered Sabalgarh for Gwalior in 1810. (Unlisted). *Very Fine, Scarce.*

Estimate : ₹ 3,200-3,500



623



624

623. **Gwalior**, Jankoji Rao (1827-1843 AD), Copper 1 x 1/2 Paisa of Lashkar Mint, 1 x Paisa of Jawad Mint, (KM# 130, 107). *Very Fine, Scarce.* (2 Nos).

Estimate : ₹ 1,000-1,200

624. **Hyderabad**, Mir Mahbub Ali Khan (1869-1911 AD), Haidarabad (Farkhanda Bunyad Haidarabad) Mint, Silver Set of 1/8, 1/4, 1/2 and 1 Rupee, (KM# Y14, 15, 16, 17). *Very Fine to Extremely Fine, Scarce.* (4 Nos).

Estimate : ₹ 4,800-5,000



625

625. **Hyderabad**, Mir Mahbub Ali Khan (1869-1911 AD), INO Provisional Series, Haidarabad (Farkhanda Bunyad Haidarabad) Mint, Silver Rupee, 11.1 g, 30.29 mm, AH1313, the first machine struck series of Hyderabad to come into circulation. (KM# Y32). *Very Fine, Scarce.*

Estimate : ₹ 3,000-3,500



626

626. **Hyderabad**, Mir Usman Ali Khan (1911-1948 AD), Haidarabad (Farkhanda Bunyad Haidarabad) Mint, Silver Set of 1/8, 1/4, 1/2 and 1 Rupee, rupee with half 'Ain' in doorwar of Charminar and rest of the denominations with full 'Ain' in doorwar of Charminar. (KM # Y50, Y51, Y52, Y53). *Fine to Very Fine, Scarce.* (4 Nos).

Estimate : ₹ 3,500-4,000



627



628

627. **Indore**, Wagh Rajas, Mahidpur Mint, Copper 2 x Paisa, with lion facing a shrub on the obverse and persian legends in retrograde on the reverse. (Unlisted). *Very Fine, Scarce.* (2 Nos).

Estimate : ₹ 2,000-2,500

628. **Indore**, INO Shah Alam II, Malharnagar Mint, Silver Set of 1/4, 1/2 and 1 Rupee, 1/2 Rupee dated AH(12)63/ RY110 and Rupee dated AH1272. Sunface on the reverse in 'Seen' of Julius. (KM # 72, 73, 76). *Very Fine, Scarce.* (3 Nos).

Estimate : ₹ 3,000-3,500



629

2X

629. **Indore**, Jaswant Rao (1798-1811 AD), Indore Mint, Silver Nazarana Rupee, 10.47 g, 25.2 mm, SE1728, with Sanskrit inscriptions in Devanagari. (KM # C52). *Fine, Scarce.*

Estimate : ₹ 27,000-30,000



630

630. **Indore**, Jaswant Rao (1798-1811 AD), INO Muhammad Akbar II, Indore Mint, Silver Nazarana Rupee, 14.62 g, 29.97 mm, AH1222, RY2, well struck and in a relatively pleasing grade. RY can be seen which is otherwise rarely visible. (KM # 8). *Very Fine, Scarce.*

Estimate : ₹ 11,000-12,000



631

631. **Jaipur**, Sawai Jaipur Mint, Silver Set of 3 x Nazarana Rupee, 1. INO of Bahadur Shah II dated AH1268/ RY8. 2. INO Madho Singh II and Victoria Queen dated 1884AD/ RY5. 3. INO Man Singh II and George VI dated 1939AD/ RY18. (KM # 95, 147, 196). *Extremely Fine, Scarce.* (3 Nos).

Estimate : ₹ 12,000-15,000



632

632. **Jaisalmir**, Rawal Bairi Sal (1865-1891 AD), INO Victoria Queen, Silver Rupee, 10.5 g, 22.67 mm, RY22, Bird and Umbrella on the reverse. Devanagari number '17' on obverse. (KM # 34). *Extremely Fine, Scarce.*

Estimate : ₹ 1,800-2,000



633

633. **Jodhpur**, INO Shah Alam II, Merta Mint, Silver Rupee, 11.16 g, 22.79 mm, AH1207, with trident on the obverse. (Lingen #M.03.01). *Very Fine, Scarce.*

Estimate : ₹ 2,000-2,200



634

634. **Jodhpur**, INO Muhammad Akbar II, Dar-ul-Mansoor Jodhpur Mint, Copper Takka, 22.51 g, 25.19 mm, RY22, with sword on the obverse. *Very Fine, Scarce.*

Estimate : ₹ 800-1,000



635

635. **Junagadh**, Bahadur Khan (1811-1840 AD), Junagadh Mint, Copper 5 x Dokdo, thick and thin planchet types. (KM # 11). *Very Fine, Scarce.* (5 Nos).

Estimate : ₹ 1,500-2,000



636

636. **Junagadh**, Bahadur Khan (1811-1840 AD), Junagadh Mint, Silver 3 x Kori, VS1875, 1887, 1914, (KM # 15, 23). *Very Fine, Scarce.* (3 Nos).

Estimate : ₹ 800-1,000



637

637. **Kashmir**, Gulab Singh (1846-1856 AD), Srinagar Mint, Silver 1/8 Rupee, 0.99 g, 10.51 mm, VS1904, without initials JHS. (KM # Y2). *Very Fine, Rare.*
Estimate: ₹ 4,000-5,000



638

638. **Kashmir**, Ranbir Singh (1857-1885 AD), Srinagar Mint, Silver Rupee, 6.63 g, 20.15 mm, VS1934, with trident and JHS on obverse. (KM # Y21a). *Extremely Fine, Scarce.*
Estimate: ₹ 2,000-2,200



639

639. **Kutch**, Raydhanji (1666-1698 AD), Copper Dokdo, 9.89 g, 15.39 mm, in the name of Jalaluddin Muhammad Akbar & Murid Rai Sangha. *Fine, Scarce.*
Estimate: ₹ 1,000-1,200



640

640. **Kutch**, Lakhpatji (1752-1761 AD), Silver Kori, 4.62 g, 15.74 mm, AH1165, (KM # C11). *Extremely Fine, Scarce.*
Estimate: ₹ 800-1,000



641

641. **Kutch**, Pragmalji II (1860-1875 AD), INO Victoria and Pragmalji II, Copper 2 x 1 1/2 Dokdo, 1873AD, obverse brockage. *Extremely Fine, Scarce.* (2 Nos).
Estimate: ₹ 10,000-11,000



642

642. **Kutch**, Pragmalji II (1860-1875 AD), INO Victoria and Pragmalji II, Silver 2 1/2 Kori, 6.68 g, 24.07 mm, VS1931/ 1875AD, (KM # Y15). *Very Fine, Scarce.*
Estimate: ₹ 2,000-2,500



643

643. **Kutch**, Pragmalji II (1860-1875 AD), INO Victoria and Pragmalji II, Silver 3 x 5 Kori, VS1923/ 1866AD, VS1931/ 1875 AD, VS1932/ 1875 AD, (KM # Y16.1). *Very Fine, Scarce.* (3 Nos).
Estimate: ₹ 7,500-8,000



644

644. **Kutch**, Khengarji III (1875-1942 AD), INO George V and Khengarji III, Bhuj Mint, Silver Dokdo, 5.73 g, 20 mm, VS1976/ 1920 AD, off-metal strike of a Dokdo in Silver. (Unlisted and Unrecorded). *Unique, Rare.*
Estimate: ₹ 12,000-15,000



645

645. **Kutch**, Khengarji III (1875-1942 AD), INO Victoria and Khengarji III, Bhuj Mint, Silver 5 Kori, 13.79 g, 30.7 mm, VS1933/ 1876 AD, wreath tips point clock-wise on obverse. (Unlisted date combination). *Very Fine, Scarce.*
Estimate: ₹ 3,000-3,500



646

646. **Kutch**, Khengarji III (1875-1942 AD), INO Victoria and Khengarji III, Bhuj Mint, Silver 5 Kori, 13.85 g, 30.85 mm, VS1937/ 1881 AD, wreath tips point anti clock-wise on obverse. (KM# Y37). *Very Fine, Scarce.*

Estimate : ₹ 1,500-2,000



647

647. **Kutch**, Khengarji III (1875-1942 AD), INO Victoria and Khengarji III, Bhuj Mint, Silver 5 Kori, 13.76 g, 30.71 mm, VS1938/ 1881 AD, wreath tips point clock-wise on obverse. (KM# Y37.1). *Very Fine, Scarce.*

Estimate : ₹ 2,000-2,200



648

648. **Kutch**, Khengarji III (1875-1942 AD), INO George V and Khengarji III, Bhuj Mint, Silver 5 Kori, 13.88 g, 32.56 mm, VS1975/ 1921 AD, erroneous date combination with mismatch of AD and VS year. (Unlisted in SACPM). *Very Fine, Rare.*

Estimate : ₹ 25,000-30,000



649

649. **Kutch**, Khengarji III (1875-1942 AD), INO George V and Khengarji III, Bhuj Mint, Silver 2 x 5 Kori, VS1977/ 1920 AD, VS1977/ 1921 AD, both coins having same VS year but different AD year. (KM# Y53). *Very Fine, Scarce.* (2 Nos).

Estimate : ₹ 4,500-5,000



650

650. **Kutch**, Khengarji III (1875-1942 AD), INO George V and Khengarji III, Bhuj Mint, Silver 5 Kori, 13.85 g, 31.61 mm, VS1979/ 1923 AD, (KM# Y53). *Very Fine, Scarce.*

Estimate : ₹ 3,500-4,000



651

651. **Kutch**, Khengarji III (1875-1942 AD), INO George V and Khengarji III, Bhuj Mint, Silver 5 Kori, 13.84 g, 31.7 mm, VS1982/ 1925 AD, (KM# Y53). *Very Fine, Scarce.*

Estimate : ₹ 3,500-4,000



652

652. **Kutch**, Khengarji III (1875-1942 AD), INO George V and Khengarji III, Edward VIII and Khengarji III, George VI and Khengarji III, Bhuj Mint, Silver 4 x 5 Kori, VS1992/ 1936 AD, VS1992/ 1936 AD, VS1993/ 1936 AD, VS1993/ 1936 AD, coins in the name of 3 different British Monarchs. (KM# Y53a, 67, 75). *Extremely Fine, Rare.* (4 Nos).

Estimate : ₹ 9,000-10,000



653

653. **Kutch**, Khengarji III (1875-1942 AD) and Vijayrajji (1942-1947 AD), INO George V and Khengarji III, George VI and Vijayrajji, Bhuj Mint, Silver 3 x Kori, VS1985/ 1929 AD, VS1989/ 1932 AD, VS1999/ 1942 AD, (KM# Y59, 73). *Extremely Fine, Scarce.* (3 Nos).
Estimate : ₹ 1,200-1,500

654. **Ladakh**, Silver 2 x Ja'u, *Very Fine, Scarce.* (2 Nos).
Estimate : ₹ 1,500-2,000



654



655

655. **Mewar**, Anonymous Hammered Coinage, INO Alamgir II, Bhilwara Mint, Silver Rupee, 11.02 g, 21.89 mm, (KM # C26). *Very Fine, Scarce.*
Estimate : ₹ 1,000-1,200

656. **Mewar**, Anonymous Hammered Coinage, INO Shah Alam II, Bhilwara Mint, Silver Rupee, 10.95 g, 21.44 mm, (KM # C32). *Very Fine, Scarce.*
Estimate : ₹ 1,000-1,200



656



657

657. **Mewar**, Anonymous Hammered Coinage, Bhilwara Mint, Silver Set of 1/8, 1/4, 1/2 and 1 Rupee, (KM# Y2, 3, 4, 5). *Very Fine, Scarce.* (4 Nos).
Estimate : ₹ 3,000-3,500



658

658. **Mewar**, Fattah Singh (1884-1929 AD), Udaipur Mint, Silver Rupee, 10.85 g, 23.21 mm, Swarupshahi series with inscriptions in Nagari reading Chitrakut/ Udaipur on obverse and Dosti/ London on reverse. (KM# Y11). *Very Fine, Scarce.*
Estimate : ₹ 800-1,000



659

659. **Mewar**, Fattah Singh (1884-1929 AD), Udaipur Mint, Silver Set of 1/2 and 1 Rupee, Swarupshahi series with inscriptions in Nagari reading Chitrakut/ Udaipur on obverse and Dosti/ London on reverse. (KM#10, 11). *Very Fine, Scarce.* (2 Nos).
Estimate : ₹ 2,200-2,400



660

660. **Mewar**, Fatteh Singh (1884-1929 AD), Udaipur (but struck at Alipor mint in Kolkata) Mint, Silver Set of 1/16, 1/8, 1/4, 1/2 and 1 Rupee, (KM# 18, 19, 20, 21, 22). *Extremely Fine, Scarce.* (5 Nos).
Estimate: ₹ 3,000-3,500



661



662



663

661. **Mysore**, Dewan Purnaiya (1799-1810 AD) and Krishna Raja Wodeyar (1810-1868 AD), Mysore Mint, Copper 1 x 25 Cash, 2 x 20 Cash, ND, 1834 AD, 1835 AD, lot includes variety with Milee and Milay cash. (KM# C87, 193.1, 193.2). *Very Fine, Scarce.* (3 Nos).
Estimate: ₹ 1,500-2,000
662. **Mysore**, Krishna Raja Wodeyar (1810-1868 AD), Mysore Mint, Gold Pagoda, 3.4 g, 11.76 mm, two seated deities on the obverse, Shree/KrishnaRa/Ja in Nagari on reverse. *Very Fine, Scarce.*
Estimate: ₹ 12,000-13,000
663. **Narwar**, INO Ahmad Shah Bahadur, Narwar Mint, Silver Rupee, 11.29 g, 23.22 mm, RY6. *Extremely Fine, Scarce.*
Estimate: ₹ 1,800-2,000



664



665



666

664. **Narwar**, Mahadji Rao (1761-1794 AD), INO Shah Alam II, Narwar Mint, Silver Rupee, 10.96 g, 21.56 mm, AH1195, RY25. (KM# C25). *Very Fine, Scarce.*
Estimate: ₹ 1,800-2,000
665. **Pratapgarh**, Udaya Singh (1864-1890 AD), INO Shah of London, Silver 1/4 Rupee, 2.5 g, 13.96 mm, AH1236, RY49, dates on this type are frozen and they are in the name of Queen Victoria, being referred to as Shah of London. (KM# Y4). *Very Fine, Scarce.*
Estimate: ₹ 800-1,000
666. **Porbandar**, Copper Trambiyo, 3.76 g, 13.83 mm, (KM# C31). *Very Fine, Scarce.*
Estimate: ₹ 800-1,000



667



668

667. **Porbandar**, Silver Kori, 4.92 g, 13.78 mm, (KM# C38). *Very Fine, Scarce.*
Estimate: ₹ 600-800
668. **Radhanpur**, Zorawar Khan (1825-1874 AD), INO Victoria Queen and Zorawar Khan, Radhanpur Mint, Silver 1/2 Rupee, 5.53 g, 22.65 mm, AH1289/1871 AD, (KM# Y7). Fine with damage to the edge., *Scarce.*
Estimate: ₹ 6,000-6,500



669



670



671

669. **Radhanpur**, Zorawar Khan (1825-1874 AD), INO Victoria Queen and Zorawar Khan, Radhanpur Mint, Silver Rupee, 11.12 g, 28.37 mm, AH1288/ 1871 AD, (KM#Y9). *Fine, Scarce.*
Estimate: ₹ 8,000-10,000
670. **Radhanpur**, Bismilla Khan (1874-1895 AD), INO Victoria Queen and Bismilla Khan, Radhanpur Mint, Silver 1/2 Rupee, 5.47 g, 22.53 mm, AH1299, (KM#Y12.4). *Fine with damage to the edge., Scarce.*
Estimate: ₹ 7,500-8,000
671. **Rajkot**, Dharmendra Singhji (1930-1948 AD), Silver Medallion Mohur, 5.9 g, 20.02 mm, 1945 AD, most of these issues are presumed to be later unofficial restrikes. (KM#Y1a). *Very Fine, Scarce.*
Estimate: ₹ 1,200-1,500



672



673



674

672. **Ratlam**, Pardam Singh (1773-1800 AD), INO Shah Alam II, Silver Paisa, 10.57 g, 17.86 mm, surface on obverse and the word 'Raij' enclosed in a dotted circular. (Unlisted). *Very Fine, Scarce.*
Estimate: ₹ 1,000-1,200
673. **Sailana**, Jaswant Singh (1890-1919 AD), INO George V, Copper 1/4 Anna, 4.66 g, 25.26 mm, 1912 AD, With portrait of George V on the obverse. (KM#Y6). *Extremely Fine, Scarce.*
Estimate: ₹ 2,000-2,200
674. **Sirmur**, Fath Prakash (1815-1833 AD), Nahan Mint, Copper Paisa, 19.45 g, 22.76 mm, VS18xx, with Bow and Arrow on reverse. (KM# 11). *Very Fine, Scarce.*
Estimate: ₹ 4,000-4,500



675



676

675. **Tonk**, Lead Token, 8.03 g, 26.93 mm, 1928 AD/ 1892 AD, impressions of two different obverses on either side; one impression is of Victoria Empress and the other is of George V. *Fine, Scarce.*
Estimate: ₹ 1,500-2,000
676. **Travancore**, Bala Rama Varma II (1924-1949 AD), Copper 8 Cash, 3.94 g, 21.98 mm, Monogram of the King on the obverse. (KM#Y43). *Extremely Fine, Scarce.*
Estimate: ₹ 1,000-1,200



677



678

677. **Travancore**, Bala Rama Varma II (1924-1949 AD), Copper Chuckram, 7.79 g, 26.63 mm, Bust of the King on the obverse. (KM#Y44). *Extremely Fine, Scarce.*
Estimate: ₹ 2,000-2,200
678. **Travancore**, Bala Rama Varma II (1924-1949 AD), Copper Chuckram, 7.79 g, 26.72 mm, Die Rotation of 10 o'clock. (KM#Y44). *Extremely Fine, Scarce.*
Estimate: ₹ 3,000-4,000



679

679. **Travancore**, Bala Rama Varma II (1924-1949 AD), Silver Fanam, 1.47 g, 15.71 mm, ME1116, (KM# Y45a). *Very Fine, Scarce.*
Estimate : ₹ 800-1,000



680

680. **Travancore**, Bala Rama Varma II (1924-1949 AD), Silver 1/2 Rupee, 5.19 g, 23.96 mm, ME1116, (KM# Y47b). *Very Fine, Scarce.*
Estimate : ₹ 1,200-1,500



681

681. **Tripura**, Amara Manikya (1577-1586 AD), Silver Rupee, 10.33 g, 22.62 mm, SE1499, Rev. legend reads; "Sri Amravati Devi...". (KM# 90). *Very Fine, Scarce.*
Estimate : ₹ 6,000-8,000



682

682. **Tripura**, Govinda Manikya (1660 AD, 1667-1676 AD), Silver 1/8 Rupee, 1.28 g, 12.51 mm, issues from the two reigns of Govinda Manikya are difficult to tell apart. (KM# 131). *Fine, Rare.*
Estimate : ₹ 5,000-6,000



683

683. **Tripura**, Vira Vikrama Kishore Manikya (1923-1947 AD), Silver Rupee, 11.49 g, 29.42 mm, TE1341, Rev. legend reads; "Srimati Maharani Kanchan Prabha Maha Devi". (KM# 409). *Very Fine, Rare.*
Estimate : ₹ 12,000-15,000

Coins of the European Powers



684

684. **India-Danish**, Christian VII, Silver 2 Royaliner, 1776 AD, 2.66 g, 12.21 mm, crowned C7 monogram on the obverse; arms divide date and value on top on the reverse. (KM# 171). *Very Fine, Rare.*
Estimate : ₹ 18,000-20,000



685

685. **India-Dutch**, Copper Cache, Pondicherry, 1693-1698 AD, 1.48 g, 9.26 mm, issued whilst the Dutch occupied Pondicherry for a brief period of time. Obverse features a crude rendition of Kali and reverse has legends in Tamil. (Mitch T&K # 1263). *Very Fine, Scarce.*
Estimate : ₹ 1,000-1,200



686

686. **India-Dutch**, Legends in Retrograde, Copper Cache, Pondicherry, 1693-1698 AD, 1.34 g, 9.89 mm, issued whilst the Dutch occupied Pondicherry for a brief period of time. Obverse features a crude rendition of Kali and reverse has legends in Tamil. The Reverse of this coin is in retrograde. (Mitch T&K # 1263 type). *Very Fine, Rare.*
Estimate : ₹ 2,500-3,000



687

687. **India-Dutch**, Copper Cache, Pondicherry, 1693-1698 AD, 0.7 g, 9.64 mm, issued whilst the Dutch occupied Pondicherry for a brief period of time. Obverse features a crude rendition of Kali and reverse has legends in Tamil. (Mitch T&K # 1264). *Very Fine, Scarce.*
Estimate : ₹ 1,000-1,200



688

688. **India-Dutch**, Flip-Over Double Struck, Copper Cache, Pondicherry, 1693-1698 AD, 0.79 g, 11.23 mm, issued whilst the Dutch occupied Pondicherry for a brief period of time. Obverse features a crude rendition of Kali and reverse has legends in Tamil. The coin is a classic example of a Flip Over Double struck wherein the obverse is struck on the reverse of an earlier coin and vice-versa. (Mitch T&K # 1264 type). *Very Fine, Rare.*
Estimate : ₹ 2,200-2,500



689

689. **India-Dutch**, Copper Cache, Karaikal, 1693-1698 AD, 0.54 g, 8.48 mm, issued whilst the Dutch occupied Karaikal for a brief period of time. Obverse features a crude rendition of Kali and reverse has legends in Tamil. (Mitch T&K # 1265). *Very Fine, Scarce.*
Estimate : ₹ 1,000-1,200



690



691

2X



692



2X

690. **India-Dutch**, Double Struck, Copper Cache, Karaikal, 1693-1698 AD, 1.29 g, 11.26 mm, issued whilst the Dutch occupied Karaikal for a brief period of time. Obverse features a crude rendition of Kali and reverse has legends in Tamil. The coin is double struck on both sides. *Very Fine, Rare.*

Estimate: ₹ 1,500-1,800

691. **India-Dutch**, Copper Cache, Karaikal, 1693-1698 AD, 0.66 g, 7.65 mm, issued whilst the Dutch occupied Karaikal for a brief period of time. Obverse features a crude rendition of Kali and reverse has legends in Tamil. The coin has two crescents in the centre on the obverse. (Unlisted in relevant Catalogs). *Very Fine, Rare.*

Estimate: ₹ 2,500-3,000

692. **India-Dutch**, Copper Cache, Karaikal, 1693-1698 AD, 1.02 g, 9.67 mm, issued whilst the Dutch occupied Karaikal for a brief period of time. Obverse features a crude rendition of Kali. The coin has a trident in the centre on the obverse. (Unlisted in relevant Catalogs). *Very Fine, Rare.*

Estimate: ₹ 2,500-3,000



693

2X



694

693. **India-Dutch**, Copper Cache, Karaikal, 1693-1698 AD, 1.04 g, 7.56x9.38 mm, issued whilst the Dutch occupied Karaikal for a brief period of time. Obverse features a crude rendition of Kali and the reverse has inscriptions in Tamil. The coin has a trident in the centre on the obverse. (Unlisted in relevant Catalogs). *Very Fine, Rare.*

Estimate: ₹ 2,500-3,000

694. **India-French**, INO Shah Alam II, Silver ½ Rupee, Surat, 5.79 g, 16.24 mm, said to have been issued by the French for trading in Surat. *Very Fine, Scarce.*

Estimate: ₹ 1,200-1,500



695



696



697

695. **India-French**, INO Shah Alam II, Silver Rupee, Arkat, RY 28, 11.49 g, 23.5 mm, (KM# C46). *Very Fine, Scarce.*

Estimate: ₹ 1,500-1,800

696. **India-French**, INO Shah Alam II, Silver Set of ½ and 1 Rupee, Surat, RY 5x, These issues with high RY's are said to have been issued by the French in India for use on the Western coast of India. However, there are other contenders for this issue as well. *Very Fine, Scarce.* (2 Nos).

Estimate: ₹ 2,500-2,800

697. **India-French**, Copper Cache, Pondicherry, 1.61 g, 9.73 mm, a highly stylized fleur-di-lis on the obverse; a bird (which could most probably be a peacock) facing the right on the reverse. It is proposed by some scholars that the bird could either be a peacock and in that sense be a continuation of the motifs of the Nayakas done by the French for numismatic continuity or else the bird could be the earliest rendition of the rooster which was employed by the French on their coins later. In either of the circumstances the coin is most definitely an excellent addition for collectors of India-French coinage. (Unlisted in relevant Catalogs). *Very Fine, Extremely Rare.*

Estimate: ₹ 5,000-7,000



698



699



700

698. **India-French**, Copper Cache, Pondicherry, 1.94 g, 11.44 mm, a highly stylized fleur-di-lis on the obverse; a motif which resembles a dagger on the reverse. (Unlisted in relevant Catalogs). *Very Fine, Rare.*

Estimate: ₹ 2,200-2,500

699. **India-French**, Copper ½ Doudou, Pondicherry, 2.6 g, 11.43 mm, a highly stylized fleur-di-lis on the obverse; tamil legends on the reverse. (KM# C122 type). *Very Fine, Rare.*

Estimate: ₹ 800-1,000

700. **India-French**, Copper ½ Doudou, Pondicherry, 2.36 g, 12.79 mm, a highly stylized fleur-di-lis on the obverse; tamil legends on the reverse. (KM# C122 type). *Very Fine, Rare.*

Estimate: ₹ 1,200-1,500



701

701. **India-French**, Copper ½ Doudou, Pondicherry, 1.95 g, 10.72 mm., fleur-di-lis with a small vertical line on the obverse; tamil legends on the reverse. (KM# C122 type). *Very Fine, Rare*.
Estimate : ₹ 1,200-1,500



702

702. **India-French**, Copper Set of ½ and 1 Doudou, Pondicherry, fleur-di-lis on the obverse; tamil legends on the reverse. (KM# C122, C123). *Very Fine, Scarce*. (2 Nos).
Estimate : ₹ 1,000-1,200



703

703. **India-French**, Double Struck, Copper Doudou, Pondicherry, 3.97 g, 16.62 mm, highly stylized fleur-di-lis on the obverse. The coin is also double struck. (KM# C123 type). *Very Fine, Rare*.
Estimate : ₹ 2,200-2,500



704

704. **India-French**, Flip-Over Double Struck, Copper Doudou, Pondicherry, 3.25 g, 17.43 mm, highly stylized fleur-di-lis on the obverse. The coin is also double struck. (KM# C123 type). *Very Fine, Rare*.
Estimate : ₹ 2,500-3,000



705

705. **India-French**, Copper Doudou, Pondicherry, 1836 AD, 3.95 g, 15.82 mm, rooster with date below on the obverse and tamil legends on the reverse. (KM# C141). *Very Fine, Scarce*.
Estimate : ₹ 1,500-2,000



706

706. **India-French**, Flip-Over Double Struck, Copper Doudou, Pondicherry, 3.95 g, 16.74 mm, rooster on the obverse. The coin is also double struck. (KM# C141). *Very Fine, Rare*.
Estimate : ₹ 2,500-3,000



707

707. **India-French**, Silver Fanon, Pondicherry, 1.44 g, 11.96 mm, royal crown on the obverse; group of fleur-di-lis on the reverse. (KM# 132). *Very Fine, Rare*.
Estimate : ₹ 3,000-3,500



708

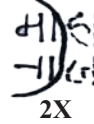

2X



709

708. **India-French**, Maharaj/ Karaikal Issue, Copper Cache, Karaikal, 1.02 g, 9.45 mm, Ma Ha/ Ra J' in nagari on obverse; 'Karai/ Kal' in Tamil on reverse. This could be an issue of the french after having been granted Karaikal by the Tanjore Marathas and hence 'Maharaj' is mentioned as to acknowledge the Marathas. Or it could be an early issue wherein the obverse was kept as the coins current in the area that being of Maratha. (Unlisted in relevant Catalogs). *Very Fine, Rare*.
Estimate : ₹ 7,000-8,000

709. **India-French**, Copper Cache, Karaikal, 1.46 g, 11.4 mm. with legends in Tamil on both sides. (KM# C47). *Very Fine, Scarce*.
Estimate : ₹ 600-800



710

710. **India-French**, Silver Fanon (1/5 Rupee), Pondicherry, AH1175, 2.3 g, 14.29 mm, with legends in Persian on both sides and an english 'P' on the reverse for Pondicherry. (KM# C57a). *Extremely Fine, Scarce*.
Estimate : ₹ 1,200-1,500



711

711. **East India Company**, INO Shah Alam II, Copper Paisa, Shahjahanabad, AH1206, 7.95 g, 20.08 mm, fish on the reverse. *Very Fine, Scarce*.
Estimate : ₹ 1,500-1,800



712

712. **East India Company**, INO Shah Alam II, Silver Rupee, Bagalkot, 1819 AD, 11.07 g, 20.96 mm, with the year in English on the obverse. Issued by the East India Company post the Third Anglo-Maratha war. (KM# 271). *Very Fine, Scarce*.
Estimate : ₹ 1,800-2,000



713



714



715

713. **East India Company**, INO Muhammad Shah, Silver Rupee, Belgaum-Shahpur, 1821 AD, 11.12 g, 18.65 mm, with the year in English on the obverse. Issued by the East India Company post the Third Anglo-Maratha war. (M&W T3). *Very Fine, Scarce*.
Estimate: ₹ 2,500-3,000

714. **East India Company**, INO Shah Alam II, Silver Rupee, Jambusar, 11.12 g, 20.65 mm, The published rupees of Jambusar have RY 22. Who controlled Jambusar at this point is uncertain and consequently, these coins might well have been issued either by Peshwa's representative, or by the Gaikwads of Baroda, or by the EIC. (KM# C5). *Fine, Scarce*.
Estimate: ₹ 5,000-5,500

715. **East India Company**, Bengal Presidency, INO Shah Alam II, Copper 1/16 Anna, AH1195, RY 22, 1.34 g, 14.21 mm, Princep's Contract Coinage. (PR # 201). *Very Fine, Scarce*.
Estimate: ₹ 3,000-4,000



716

716. **East India Company**, Bengal Presidency, INO Shah Alam II, Copper 3 x 1/4 Anna, 3 x 1/2 Anna, AH1195, RY 22, Princep's Contract Coinage. (PR # 194, 195, 192, 191). *Very Fine, Scarce*. (6Nos).
Estimate: ₹ 3,500-4,000



717



718



719

717. **East India Company**, Bengal Presidency, Copper 1 Pie, New Calcutta, 1831-1835 AD, 2.16 g, 16.41 mm, (PR # 215). *Extremely Fine, Scarce*.
Estimate: ₹ 1,000-1,200

718. **East India Company**, Bengal Presidency, Copper 1/2 Anna, New Calcutta, 1831-1835 AD, 12.79 g, 27.52 mm, (PR # 213). *Very Fine, Scarce*.
Estimate: ₹ 2,000-2,500

719. **East India Company**, Bengal Presidency, INO Shah Alam II, Silver 1/8 Rupee, Murshidabad, RY 12, 1.39 g, 11.12 mm, (PR # 128). *Fine, Scarce*.
Estimate: ₹ 1,000-1,200



720



721



722

720. **East India Company**, Bengal Presidency, INO Shah Alam II, Silver 1/2 Rupee, Murshidabad, RY 19, 5.6 g, 19.48 mm, (PR # 149). *Very Fine, Scarce*.
Estimate: ₹ 2,000-2,500

721. **East India Company**, Bengal Presidency, INO Shah Alam II, Silver Rupee, Murshidabad, AH118x, RY 10, 11.57 g, 22.73 mm, (PR # 95). *Very Fine, Scarce*.
Estimate: ₹ 1,200-1,500

722. **East India Company**, Bengal Presidency, INO Shah Alam II, Silver Rupee, Murshidabad, AH1184, RY 11, 11.58 g, 22.63 mm, (PR # 110). *Very Fine, Scarce*.
Estimate: ₹ 1,200-1,500



723

723. **East India Company**, Bengal Presidency, INO Shah Alam II, Silver Rupee, Murshidabad, AH120x, RY 19, 11.58 g, 24.53 mm, (PR # 145). *Very Fine, Scarce.*
 Estimate : ₹ 1,200-1,500



724

724. **East India Company**, Bengal Presidency, INO Shah Alam II, Silver Set of 1/2 and 1 Rupee, Murshidabad (struck at Calcutta Mint), RY 19, edge grained to the right. (PR # 158, 157). *Very Fine, Scarce.* (2 Nos).
 Estimate : ₹ 2,500-3,000



725

725. **East India Company**, Bengal Presidency, INO Shah Alam II, Silver Set of 1/4, 1/2 and 1 Rupee, Murshidabad (struck at Calcutta Mint), RY 19, edge grained straight. (PR # 174, 173, 172). *Very Fine, Scarce.* (3 Nos).
 Estimate : ₹ 4,000-5,000



726

726. **East India Company**, Bengal Presidency, INO Shah Alam II, Silver Set of 1/4, 1/2 and 1 Rupee, Murshidabad (struck at Calcutta Mint), RY 19, plain edge. (PR # 183, 180, 177). *Very Fine, Scarce.* (3 Nos).
 Estimate : ₹ 3,000-3,500



727



2X

727. **East India Company**, Bengal Presidency, INO Shah Alam II, Gold Mohur, Murshidabad (struck at Calcutta Mint), AH1202, RY 19, 12.3 g, 26.71 mm, edge grained straight. (PR # 62). *Very Fine, Scarce.*
 Estimate : ₹ 42,000-45,000



728



729



730

728. **East India Company**, Bengal Presidency, INO Shah Alam II, Silver Rupee, Muhammadabad Banaras, AH1224, RY 17/49, 11.27 g, 22.84 mm, (PR # 278). *Very Fine, Scarce.*

Estimate: ₹ 1,200-1,500

729. **East India Company**, Bengal Presidency, INO Shah Alam II, Silver Rupee, Muhammadabad Banaras, AH1229, RY 17/49, 10.91 g, 26.02 mm, (PR # 289). *Very Fine, Scarce.*

Estimate: ₹ 4,000-5,000

730. **East India Company**, Bengal Presidency, INO Shah Alam II, Copper Pice, Farrukhabad, RY 45, 6.01 g, 24.28 mm, (PR # 335a). *Fine, Rare.*

Estimate: ₹ 500-600



731

731. **East India Company**, Bengal Presidency, INO Shah Alam II, Silver Set of 1/4, 1/2 and 1 Rupee, Farrukhabad, RY 45, plain edge. (PR # 331, 329, 333). *Very Fine, Scarce.* (3 Nos).

Estimate: ₹ 4,000-5,000



732



733



734

732. **East India Company**, Bombay Presidency, Copper Copperoon overstruck by Nawanagar state, 10.31 g, 19.02 mm, Nawanagar Dhinglo struck over a Copperoon. *Very Fine, Rare.*

Estimate: ₹ 10,000-12,000

733. **East India Company**, Bombay Presidency, Copper Copperoon, Ao9o, 13.05 g, 20.79 mm, (KM # P90). *Fine, Scarce.*

Estimate: ₹ 1,000-1,200

734. **East India Company**, Bombay Presidency, Copper 1/4 Anna, Bombay, AH1247/ 1832 AD, 6.33 g, 24.85 mm, Adil' in persina below scales on reverse. (KM # C592). *Fine, Scarce.*

Estimate: ₹ 1,500-200



735

735. **East India Company**, Bombay Presidency, INO Muhammad Akbar II, Silver Set of 1/2 and 1 Rupee, Ahmedabad, AH12xx, (KM # 259.2, 260.1). *Very Fine, Scarce.* (2 Nos).

Estimate: ₹ 2,200-2,500



736

736. **East India Company**, Bombay Presidency, INO Muhammad Shah, Silver Rupee, Mumbai, AH1138, RY 8, 11.48 g, 24.68 mm, with complete mintname on flan. (KM# P41). *Very Fine, Scarce*.
Estimate : ₹ 2,000-2,500

737. **East India Company**, Bombay Presidency, INO Alamgir II, Silver 2 x Rupee, Mumbai, with crescent on obverse on one of the specimens. (KM# P639, 639a). *Fine to Very Fine, Scarce*. (2 Nos).
Estimate : ₹ 8,000-10,000



737



738

738. **East India Company**, Bombay Presidency, INO Shah Alam II, Silver Rupee, Surat, AH1215, RY 46, 11.59 g, 27.32 mm, machine struck with edge grained straight. (KM# C678). *Very Fine, Scarce*.
Estimate : ₹ 1,200-1,500



739

739. **East India Company**, Bombay Presidency, INO Shah Alam II, Silver Set of 1/4, 1/2 and 1 Rupee, Surat, AH1215, RY 46, machine struck with plain edge. (KM# 676, 677, 678a). *Very Fine, Scarce*. (3 Nos).
Estimate : ₹R. 3,800-4,000



740



741



742

740. **East India Company**, Madras Presidency, Silver 5 Fanams, ND (1808 AD), 4.56 g, 21.26 mm, (KM# C447a). *Very Fine, Scarce*.
Estimate : ₹ 8,000-10,000

741. **East India Company**, Madras Presidency, Gold Pagoda, ND (1740-1807 AD), 3.39 g, 12.03 mm, with a small star on the reverse surrounded by grained field. (KM# C426). *Extremely Fine, Scarce*.
Estimate : ₹ 20,000-22,000

742. **East India Company**, Madras Presidency, Gold Pagoda, ND (1740-1807 AD), 3.4 g, 10.58 mm, with a star on the reverse surrounded by grained field. (KM# C426). *Extremely Fine, Scarce*.
Estimate : ₹ 12,000-15,000



743



744

743. **East India Company**, Madras Presidency, INO Alamgir II, Silver Set of ½ and 1 Rupee, Arkat, AH1176, RY 6, with open lotus on reverse and indented cord milling. AH date as 1176 instead of 1172. (KM# C483a, C484a). *Very Fine, Scarce.* (2 Nos).
Estimate: ₹ 3,500-4,000

744. **East India Company**, Madras Presidency, INO Alamgir II, Silver ½ Rupee, Arkat, AH1172, RY 6, 5.65 g, 21.79 mm, with closed lotus on reverse and indented cord milling. (KM# C483b). *Fine, Scarce.*
Estimate: ₹ 1,500-1,800



745



746



747

745. **East India Company**, Madras Presidency, INO Alamgir II, Silver Rupee, Arkat, AH1172, RY 6, 11.6 g, 28.02 mm, with closed lotus on reverse and indented cord milling. (KM# C484b). *Very Fine, Scarce.*
Estimate: ₹ 1,200-1,500

746. **East India Company**, Madras Presidency, INO Alamgir II, Silver 1/4 Rupee, Arkat, AH1172, RY 6, 2.86 g, 17.17 mm, with rose on reverse and edge grained straight. (KM# C482c). *Fine, Scarce.*
Estimate: ₹ 800-1,000

747. **East India Company**, Madras Presidency, INO Alamgir II, Silver Rupee, Arkat, AH1172, RY 6, 11.61 g, 26.63 mm, with rose on reverse and edge grained straight. (KM# C484c). *Very Fine, Scarce.*
Estimate: ₹ 900-1,000



748



749

748. **India-Portuguese**, Antonia Telles de Menzes, Copper Token Issues, Diu, 1628 AD, 7.38 g, 16.32 mm, crowned arms between symbols on the obverse; cross in inner circle with legend around border on the reverse. Antonia Telles de Menzes, issuer of this token was captain of Diu and later Governor of all Portuguese India (1639-1640 AD). (KM# 1). *Very Fine, Rare.*
Estimate: ₹ 2,000-2,500

749. **India-Portuguese**, Copper Bazaruco, Diu, 1680 AD, 4 g, 14.45 mm, crowned arms divide D O on obverse; numerals of date in angles of cross on reverse. (KM# 1). *Very Fine, Scarce.*
Estimate: ₹ 1,500-2,000



750



751

750. **India-Portuguese**, Copper Bazaruco, Diu, 1686 AD, 3.93 g, 15.32 mm, crowned arms divide D O on obverse; numerals of date in angles of cross on reverse. (KM# 1). *Very Fine, Scarce.*
Estimate: ₹ 1,000-1,200

751. **India-Portuguese**, Copper Bazaruco, Diu, 1686 AD, 6.62 g, 17.38 mm, crowned arms divide D O on obverse; numerals of date in angles of cross on reverse. (KM# 1). *Very Fine, Scarce.*
Estimate: ₹ 1,500-2,000



752

752. **India-Portugese**, Copper Bazaruco, Diu, 1686 AD, 6.48 g, 19 mm, crowned arms divide D O on obverse; numerals of date in angles of cross on reverse. Obverse in Retrograde. (KM# 1). *Very Fine, Rare*.
Estimate: ₹ 800-1,000



753

753. **India-Portugese**, Tin 5 Bazarucos, Diu, 1799 AD, 3.6 g, 22.65 mm, crowned arms divide D O on obverse; numerals of date in angles of cross on reverse. (KM# 15). *Very Fine, Scarce*.
Estimate: ₹ 3,000-3,500



754

754. **India-Portugese**, Copper Atia, Diu, 1778 AD, 8.66 g, 23.76 mm, crowned arms on obverse; numerals of date in angles of cross on reverse. (KM# 32). *Very Fine, Scarce*.
Estimate: ₹ 1,000-1,200



755

755. **India-Portugese**, Tin 20 Bazarucos, Diu, 1777 AD, 12.75 g, 36.31 mm, crowned arms on obverse; numerals of date in angles of cross on reverse. (KM# 35). *Very Fine, Scarce*.
Estimate: ₹ 3,000-3,500



756

756. **India-Portugese**, Tin 20 Bazarucos, Diu, 1800 AD, 13.73 g, 31.37 mm, crowned arms on obverse; numerals of date in angles of cross on reverse. (KM# 36). *Very Fine, Scarce*.
Estimate: ₹ 3,000-3,500



757

757. **India-Portugese**, Tin 20 Bazarucos, Diu, 1801 AD, 10.54 g, 35.4 mm, crowned arms on obverse; numerals of date in angles of cross on reverse. (KM# 36). *Very Fine, Scarce*.
Estimate: ₹ 3,000-3,500



758

758. **India-Portugese**, Copper Bazaruco, Goa, ND (1521-1557 AD), 3.63 g, 17.16 mm, crowned J in plain circle on obverse; cross with dots in angles in plain circle on reverse. (KM# 16). *Very Fine, Rare*.
Estimate: ₹ 3,500-4,000



759

759. **India-Portugese**, Copper Tanga (60 Reis), Goa, ND, 41.31 g, 33.06 mm. (KM# 148). *Fine, Scarce*.
Estimate: ₹ 2,200-2,500



760

760. **India-Portugese**, Copper 1 x 6 Reis, 1 x 15 Reis, Goa, 1845 AD (6 Reis). (KM# 84, 105). *Very Fine, Scarce*. (2 Nos).
Estimate: ₹ 3,000-3,500



761

761. **India-Portugese**, Luiz I, Silver Rupee, Goa, 1882 AD, 11.53 g, 30.61 mm, (KM# 312). *Very Fine, Scarce.*
Estimate : ₹ 1,200-1,500



762

762. **India-Portugese**, Carlos I, Silver Rupee, Goa, 1903 AD, 11.48 g, 30.44 mm, (KM# 17). *Very Fine, Scarce.*
Estimate : ₹ 1,200-1,500



763

763. **India-Portugese**, Silver Rupee, Goa, 1912 AD, 11.68 g, 30.44 mm, (KM# 292). *Very Fine, Scarce.*
Estimate : ₹ 1,800-2,000



764

764. **India-Portugese**, Republic of Portugal, Silver Set of ½ and Rupee, Goa, 1936/ 1935. (KM# 288/ 293). *Very Fine, Scarce.* (2 Nos).
Estimate : ₹ 2,500-3,000

British India

East India Company Uniform Coinage (1835-1858)



765

765. **William IV, Silver**, Rupee, Calcutta mint, 1835, 'F' incused, A/ III (GK# 11). *Extremely Fine+, Rare.*
Estimate : ₹ 4,000-5,000



766

766. **East India Company**, Ruler; William IV, Copper, ¼ Anna, Calcutta mint, 1835, A/ I(I), reverse Aligned (GK# 71). *Extremely Fine.*
Estimate : ₹ 1,000-1,500



767

767. **East India Company**, Ruler; William IV, Copper, ¼ Anna, Madras mint, 1835, A/ II, reverse aligned (GK# 73). *Extremely Fine+, Scarce.*
Estimate : ₹ 1,000-1,500



768

768. **Victoria Queen**, Continuous Legend, Silver, Rupee, Calcutta mint, 1840, English head (short neck), A/ I (GK# 80). *Extremely Fine.*
Estimate : ₹ 900-1,300



769

769 **Victoria Queen**, Continuous Legend, Silver, Rupee, Madras mint, 1840, 'S' incused, English head (short neck), A/IV. 'V' raised (GK#103). *Very Fine+*, Scarce.
Estimate : ₹ 1,200-1,500



770

770 **Victoria Queen**, Continuous Legend, Silver, Rupee, Bombay mint, 1840, English head (short neck), A/I (GK# 113). *About UNC*, Scarce.
Estimate : ₹ 1,100-1,500



771

771 **Victoria Queen**, Continuous Legend, Silver, Rupee, Bombay mint, 1840, English head (short neck), A/II (GK# 115). *About UNC*, Scarce.
Estimate : ₹ 1,100-1,500



772

772 **Victoria Queen**, Continuous Legend, Silver, Rupee, Madras mint, 1840, 'S' incused, English head (short neck), A / IV (GK# 102). *Very Fine*, Scarce.
Estimate : ₹ 1,100-1,500



773

773 **Victoria Queen**, Continuous Legend, Silver, ½ Rupee, Bombay mint, 1840, English head, A/I (GK# 123). *About Extremely Fine*, Scarce.
Estimate : ₹ 2,500-3,500



774

774 **Victoria Queen**, Continuous Legend, Silver, ¼ Rupee, Calcutta mint, 1840, Indian head, C/II, Crescent (GK# 126). *About UNC*, Scarce.
Estimate : ₹ 5,000-6,000



775

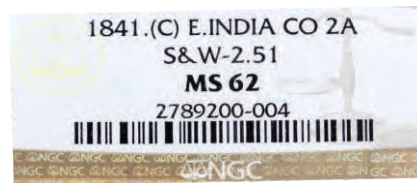

775 **Victoria Queen**, Continuous Legend, Silver, 2 Annas, Calcutta mint, 1841, A(a)/I, Crescent (GK# 135). Slabbed & graded by NGC as MS 62, *Very difficult to acquire this coin in high grades, hence Extremely Rare*.
Estimate : ₹ 18,000-20,000



776

776 **East India Company**, Ruler; Victoria Queen, Copper, ¼ Anna, Madras mint, 1835, B/III (GK# 150). *Extremely Fine+*, Scarce.
Estimate : ₹ 2,000-2,200



777

777 **East India Company**, Ruler; Victoria Queen, Copper, ¼ Anna, Madras mint, 1835, B/V (GK# 152). *Extremely Fine+*, Scarce.
Estimate : ₹ 2,000-2,200



778

3X

778 **Victoria Queen**, Divided Legend, Gold, Mohur, 11.66g, 25.91mm, Calcutta Mint, 1841, W.W. incused, crossbar of numeral '4' with serif pointing upwards (S&W 3.11). *Minor Scratches on both sides otherwise Extremely Fine, Extremely Rare.*
 Estimate : ₹ 1,00,000-1,25,000



779



780

779 **Victoria Queen**, Divided Legend, Silver, Rupee, Calcutta mint, 1840, W.W. raised, 28 berries (GK # 163). *Almost UNC.*
 Estimate : ₹ 1,500-2,000

780 **Victoria Queen**, Divided Legend, Silver, Rupee, Calcutta mint, 1840, W.W. raised, 28 berries, re-engraving of hairs connecting hair lock (GK # 167). *Extremely Fine, Scarce.*
 Estimate : ₹ 1,000-1,500



781



782

781 **Victoria Queen**, Divided Legend, Silver, Rupee, Bombay mint, 1840, W.W. raised, 28 berries (GK # 172). *Extremely Fine, Rare.*
 Estimate : ₹ 1,300-1,700

782 **Victoria Queen**, Divided Legend, Silver, Rupee, Madras mint, 1840, W.W.B. raised, dot after 'B', 28 berries (GK# 176). *About Extremely Fine, Scarce.*
 Estimate : ₹ 1,200-1,700



783

783 **Victoria Queen**, Divided Legend, Silver, 1/2 Rupee, Calcutta mint, 1840, .W.W raised, 24 berries, Vertical stroke connecting center arm of both 'E's in QUEEN short (GK# 188). *Very Fine+*.
 Estimate : ₹ 2,200-2,800



784



785



784 **Victoria Queen**, Divided Legend, Silver, ¼ Rupee, Madras mint, 1840, .W.W.S raised, 10 berries, Cross bar of numeral '4' with serif pointing upwards (GK# 205). *Fine, Scarce*.
Estimate: ₹ 1,500-2,000

785 **Victoria Queen**, Divided Legend, Silver, 2 Annas, Calcutta mint, 1841, W.W. raised, 9 berries (GK# 216). Slabbed & graded by NGC as MS 63, *Very Rare*.
Estimate: ₹ 6,000-7,000



786



787



788

786 **Victoria Queen**, Divided Legend, Silver, 2 Annas, Calcutta mint, 1841, W.W. raised, 9 berries (GK# 216). *UNC, Rare*.
Estimate: ₹ 3,000-3,500

787 **Victoria Queen**, Divided Legend, Silver, 2 Annas, Calcutta mint, 1841, W.W. raised, 9 berries, obverse crude style lettering (GK# 216). *About UNC, Extremely Rare*.
Estimate: ₹ 800-1000

788 **Victoria Queen**, Divided Legend, Silver, 2 Annas, Madras mint, 1841, 'S' incused, .W.W raised (SWW), 9 berries (GK# 219). *Very Fine, Rare*.
Estimate: ₹ 1,500-2,000



789



789 **East India Company**, Ruler; Victoria Queen, Copper, ¼ Anna, J. Watt & Co, Birmingham mint, 1858, year numerals closer to the above 5 line design, single leaf, reverse inverted. Die flaws: multiple die cracks seen on complete obverse side, due to which blob on numeral '5' seen (GK# 231). Slabbed & graded by NGC as MS 62 RB, *Very Rare*.
Estimate: ₹ 4,000-5,000



790

790 **East India Company**, Ruler; Victoria Queen, Copper, ¼ Anna, J. Watt & Co, Birmingham mint, 1858, year numerals closer to the above 5 line design, single leaf, reverse inverted (GK# 231). *UNC*.
Estimate: ₹ 2,000-2,500



791



792

791 **East India Company**, Ruler; Victoria Queen, Copper, 1/12 Anna, Calcutta mint, 1848, 23 berries, reverse aligned (GK# 237). Slabbed & graded by NGC as MS 62 BN, *Rare*.
Estimate: ₹ 4,000-5,000

792 **East India Company**, Ruler; Victoria Queen, Copper, 1/12 Anna, Calcutta mint, 1848, 23 berries, reverse aligned (GK# 237). *UNC, Scarce*.
Estimate: ₹ 3,000-4,000

Imperial Period (1862-1947)



793



794

793 **Victoria Queen**, Silver, Rupee, Madras mint, 1862 (frozen year), B / II / 0 / 0, with enclosed frame effect & without re-engraving in hairs, actual year of minting 1865-1868 (GK# 266). *Extremely Fine, Scarce.*
 Estimate : ₹ 1,000-1,200

794 **Victoria Queen**, Silver, Rupee, Madras mint, 1862 (frozen year), B / II / 0 / 0, with enclosed frame effect & with re-engraving in hairs, actual year of minting 1865-1868 (GK# 267). *Extremely Fine, Scarce.*
 Estimate : ₹ 1,000-1,200



795



796

795 **Victoria Queen**, Silver, Rupee, Bombay mint, 1862 (frozen year), B / II / 2 / 0, actual year of minting 1864 (GK# 287). *Extremely Fine.*
 Estimate : ₹ 800-1,200

796 **Victoria Queen**, Silver, Rupee, Bombay mint, 1862 (frozen year), B / II / 0 / 3, actual year of minting 1865 (GK# 300). *Extremely Fine, Scarce.*
 Estimate : ₹ 1,000-1,200



797

797 **Victoria Queen**, Silver, Rupee (6), Bombay mint, 1862 (frozen year), A / II / 0 / 4, without initial 'J', actual year of minting 1866 (GK# 308). *Very Fine+.* (6 Nos).
 Estimate : ₹ 4,200-4,800



798

798 **Victoria Queen**, Silver, Rupee (3), Bombay mint, 1862 (frozen year), B / II / 0 / 4, actual year of minting 1866 (GK# 310). *Very Fine+.* (3 Nos).
 Estimate : ₹ 2,100-2,600



799

799 **Victoria Queen**, Silver, Rupee (2), Bombay mint, 1862 (frozen year), A / II / 0 / 5, broken 'D' in INDIA, without initial 'J', actual year of minting 1867 (GK# 317). *Very Fine to About Extremely Fine*. (2 Nos).

Estimate : ₹ 1,400-1,800



800

800 **Victoria Queen**, Silver, Rupee (2), Bombay mint, 1862 (frozen year), A / II / 0 / 6, actual year of minting 1868 (GK# 322). *About Extremely Fine*. (2 Nos).

Estimate : ₹ 1,400-1,800



801

801 **Victoria Queen**, Silver, Rupee, Bombay mint, 1862 (frozen year), A / II / 0 / 7, without initial 'J', actual year of minting 1869 (GK# 329). *Extremely Fine*.

Estimate : ₹ 700-900



802

802 **Victoria Queen**, Silver, Rupee, Bombay mint, 1862 (frozen year), A / II / 0 / 10, actual year of minting 1872 (GK# 338). *Extremely Fine, Scarce*.

Estimate : ₹ 1,000-1,200



803

803 **Victoria Queen**, Silver, Rupee, Bombay mint, 1862 (frozen year), A / II / 1 / 1, without initial 'J', actual year of minting 1873 (GK# 350). *About Extremely Fine, Scarce*.

Estimate : ₹ 900-1,200



804

804 **Victoria Queen**, Silver, ½ Rupee, Bombay mint, 1862, B1 / II (GK# 371). *Extremely Fine, Scarce*.

Estimate : ₹ 3,000-4,000



805

805 **Victoria Queen**, Silver, ¼ Rupee, Bombay mint, 1862, A / I (GK# 377). *Extremely Fine*.

Estimate : ₹ 800-1,200



806

806 **Victoria Queen**, Silver, 2 Annas, Calcutta mint, 1862, A / I, bottom flower center top petal broader than left & right connecting petals (GK# 381). *UNC, Rare*.

Estimate : ₹ 3,000-3,500



807

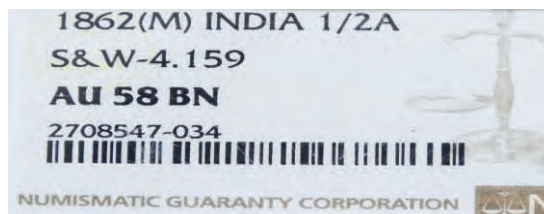

807 **Victoria Queen**, Copper, ½ Anna, Madras mint, 1862, A / I(i), flowers with five dots around a center dot (GK# 391). Slabbed & graded by NGC as AU 58 BN, *Extremely Rare*.

Estimate : ₹ 18,000-20,000



808



809

808 **Victoria Queen**, Silver, Rupee, Bombay mint, 1875, A2 / II / dot, top stroke of numeral '5' long (GK# 424). *Almost UNC, Scarce*.

Estimate : ₹ 1,200-1,700

809 **Victoria Queen**, Silver, Rupee, Bombay mint, 1875, A2 / II / dot, two 'J's (GK# 427). *Extremely Fine+*, *Scarce*.

Estimate : ₹ 1,200-1,700



810



811

810 **Victoria Queen**, Silver, Rupee, Bombay mint, 1876, A2 / II / dot (GK# 430). *About UNC, Scarce*.

Estimate : ₹ 1,200-1,800

811 **Victoria Empress**, Silver, Rupee, Bombay mint, 1877, A3 / II / dot (GK# 437). *Extremely Fine+*.

Estimate : ₹ 900-1,200



812



813

812 **Victoria Empress**, Silver, Rupee, Bombay mint, 1878, A3 / II(i) / dot, (GK#451). Initials R.N incused counter mark seen after nape of the neck on obverse, probably jewelers' counter mark. *Very Fine*.

Estimate : ₹ 1,500-2,000

813 **Victoria Empress**, Silver, Rupee, Bombay mint, 1880, A3 / II(iv) / dot (GK# 469). *Extremely Fine*.

Estimate : ₹ 800-1,200



814

814 **Victoria Empress**, Silver, Rupee, Bombay mint, 1887, C2 / I(ii) / 'B' raised (GK# 573). *About Extremely Fine*.

Estimate : ₹ 900-1,100



815



815 **Victoria Empress**, Silver, Rupee, Bombay mint, 1890, C2 / I / 'B' incused (GK# 566). Slabbed & graded by NGC as MS 62, *Rare in this grade.*

Estimate : ₹ 6,000-8,000



816

816 **Victoria Empress**, Silver, Rupee, Bombay mint, 1890, C2 / I / 'B' incused (GK# 566). *Extremely Fine.*

Estimate : ₹ 800-1,000



817

817 **Victoria Empress**, Silver, Rupee, Bombay mint, 1892, C2 / I(ii) / 'B' incused (GK# 573). *Extremely Fine+.*

Estimate : ₹ 900-1,100



818

818 **Victoria Empress**, Silver, Rupee, Bombay mint, 1892, C2 / I(ii) / 'B' incused (GK# 573). *Extremely Fine.*

Estimate : ₹ 800-1,000



819

819 **Victoria Empress**, Silver, Rupee, Bombay mint, 1893, C2 / I(ii) / 'B' incused, large '3' (GK# 579). *About Extremely Fine (cleaned), Scarce.*

Estimate : ₹ 1,000-1,500



820

820 **Victoria Empress**, Silver, Rupee, Calcutta Mint, 1897, C3 / I(i) / 'C' incused (GK#582). *About UNC, Extremely Rare.*

Estimate : ₹ 25,000-30,000



821

821 **Victoria Empress**, Silver, Rupee (2), Bombay mint, 1901, A3(i) / I / 'B' incused (GK# 592). *Very Fine to Very Fine+.* (2 Nos).

Estimate : ₹ 1,400-1,800



822

822 **Victoria Empress**, Silver, ½ Rupee, Calcutta mint, 1875, A / I / no mm (GK# 603). *About Very Fine, Scarce.*

Estimate : ₹ 3,000-3,500



823



824



825

823 **Victoria Empress**, Silver, 1/2 Rupee, Calcutta mint, 1878, A/I/ no mm (GK# 612). *About Very Fine, Scarce.*
Estimate: ₹ 10,000-12,000

824 **Victoria Empress**, Silver, 1/2 Rupee, Calcutta mint, 1886, A/I/'C' incused (GK# 634). *About Very Fine.*
Estimate: ₹ 2,000-2,500

825 **Victoria Empress**, Silver, 1/2 Rupee, Calcutta mint, 1888, A/I/'C' incused (GK# 641). *Very Fine, Scarce.*
Estimate: ₹ 2,800-3,200



826



827



828

826 **Victoria Empress**, Silver, 1/2 Rupee, Bombay mint, 1892, A/I/'B' incused (GK# 646). *Very Fine, Scarce.*
Estimate: ₹ 4,000-5,000

827 **Victoria Empress**, Silver, 1/2 Rupee, Calcutta mint, 1892, A/I/'C' incused (GK# 647). *Very Fine, Scarce.*
Estimate: ₹ 3,000-4,000

828 **Victoria Empress**, Silver, 1/2 Rupee, Calcutta mint, 1893, A/I/'C' incused (GK# 649). *Very Fine, Very Rare.*
Estimate: ₹ 3,000-3,500



829



830

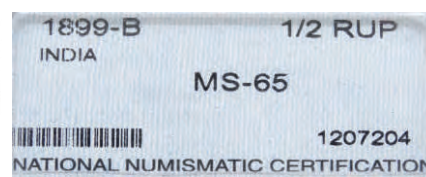

829 **Victoria Empress**, Silver, 1/2 Rupee, Bombay mint, 1894, A/I/'B' incused (GK# 650). *Very Fine.*
Estimate: ₹ 2,500-3,000

830 **Victoria Empress**, Silver, 1/2 Rupee, Bombay mint, 1899, A/I/'B' incused inverted (GK# 662). Slabbed & graded by National Numismatic Certification as MS 65, *Rare.*
Estimate: ₹ 3,500-4,500



831

831 **Victoria Empress**, Silver, 1/2 Rupee, Bombay mint, 1899, A/I/'B' incused inverted (GK# 662). *Very Fine.*
Estimate: ₹ 1,500-2,000



832



833



834

832 **Victoria Empress**, Silver, 1/4 Rupee, Bombay mint, 1875, A/I/ no mm (GK# 666). *Very Fine.*
Estimate: ₹ 1,000-1,500

833 **Victoria Empress**, Silver, 1/4 Rupee, Bombay mint, 1883, B/I/ dot (GK# 689). *Very Fine+, Rare.*
Estimate: ₹ 2,500-3,500

834 **Victoria Empress**, Silver, 1/4 Rupee, Bombay mint, 1886, C(i)/II/'B' raised (GK# 705). *About Very Fine, Scarce.*
Estimate: ₹ 1,500-2,000



835

835 **Victoria Empress**, Silver, ¼ Rupee, Bombay mint, 1889, C(i)/II/'B' incused (GK# 715). *Very Fine*.
Estimate: ₹ 2,000-3,000



836

836 **Victoria Empress**, Silver, ¼ Rupee, Bombay mint, 1892, C(i)/I/'B' incused (GK# 722). *About Very Fine*.
Estimate: ₹ 800-1,000



837

837 **Victoria Empress**, Silver, ¼ Rupee, Calcutta mint, 1893, C/II/'C' incused (GK# 725). *Extremely Fine*.
Estimate: ₹ 1,200-1,500



838

838 **Victoria Empress**, Silver, ¼ Rupee, Calcutta mint, 1894, C/II/'C' incused (GK# 727). *Very Fine*.
Estimate: ₹ 1,000-1,500



839

839 **Victoria Empress**, Silver, ¼ Rupee, Calcutta mint, 1898, C/II/'C' incused (GK# 735). *Extremely Fine+, Rare*.
Estimate: ₹ 1,000-1,500



840

840 **Victoria Empress**, Silver, ¼ Rupee, Calcutta mint, 1900, C/II/'C' incused (GK# 736). *Extremely Fine+, Rare*.
Estimate: ₹ 3,000-3,500



841

841 **Victoria Queen**, Silver, 2 Annas, Calcutta mint, 1875, A/I/no mm (GK# 742). *About UNC, Scarce*.
Estimate: ₹ 3,000-3,500



842

842 **Victoria Empress**, Silver, 2 Annas (3), Calcutta mint, 1883, 1891 & 1894, B/II/'C' incused (GK# 768, 795, 802). *Very Fine to Extremely Fine, Scarce*. (3 Nos).
Estimate: ₹ 3,500-4000



843

843 **Victoria Empress**, Copper, ½ Anna, Calcutta Mint, 1877, C/II, numeral '77' broad (GK# 821). *Edge knocks otherwise Very Fine*.
Estimate: ₹ 2,000-2,500



844

844 **Victoria Empress**, Copper, ¼ Anna, Calcutta mint, 1880, B/II/'C' incused (GK# 833). *UNC, Rare*.
Estimate: ₹ 2,500-3,000



845

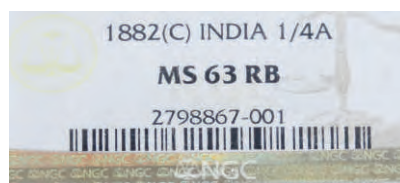

845 **Victoria Empress**, Copper, ¼ Anna, Calcutta mint, 1882, B/II/'C' incused (GK# 835). Slabbed & graded by NGC as MS 63 RB, *Very Rare*.
Estimate: ₹ 8,000-10,000



846



847



848

846 **Victoria Empress**, Copper, 1/4 Anna, Calcutta mint, 1889, B/II/ no mm (GK# 848). *UNC, Scarce.*
 Estimate: ₹ 1,500-2,000

847 **Victoria Empress**, Copper, 1/4 Anna, Calcutta mint, 1901, B/II/ no mm (GK# 860). *About UNC, Scarce.*
 Estimate: ₹ 1,000-1,500

848 **Victoria Empress**, Copper, 1/4 Anna, Calcutta mint, 1901, B/II/ no mm (GK# 860). *Extremely Fine.*
 Estimate: ₹ 1,000-1,200



849

849 **Victoria Queen/ Empress**, Copper, 1/2 Pice (18), Calcutta mint, 1862, 1885, 1886, 1887, 1888, 1889, 1890, 1891, 1892, 1894, 1895, 1896, 1897 (2), 1898, 1899, 1900 & 1901 (GK# 401,863,865,866,868,869,870,871,872,874,875,876,877,878,879,880,881). *Extremely Fine to About UNC, Rare.* (18 Nos).
 Estimate: ₹ 9,000-11,000



850



851

850 **Victoria Empress**, Copper, 1/2 Pice, Calcutta mint, 1888, A/I/ no mm (GK# 868). *Extremely Fine, Scarce.*
 Estimate: ₹ 1,000-1,200

851 **Victoria Empress**, Copper, 1/12 Anna, Bombay mint, 1883, bust A, no mm, planchet flaw on obverse (GK# 895). *Extremely Fine+, Rare.*
 Estimate: ₹ 2,000-3,000



852

852 **Victoria Empress**, Copper, 1/12 Anna (4), Calcutta mint, 1895, 1897, 1898, 1901, bust B, no mm (GK# 916,918,919,920). *Extremely Fine to About UNC*. (4 Nos).
Estimate : ₹ 2,000-2,200



853

853 **Edward VII**, Silver, Rupee (2), Calcutta mint, 1905 & 1909, no mm (GK# 934,950). *Very Fine to Very Fine+*. (2 Nos).
Estimate : ₹ 1,300-1,600



854

854 **Edward VII**, Silver, Rupee (2), Bombay mint, 1907, 'B' incused and dot, Broad numeral '7' & narrow numeral '7' (GK# 943,944). *Very Fine to Very Fine+ (cleaned)*. (2 Nos).
Estimate : ₹ 1,300-1,600



855

855 **Edward VII**, Silver, Rupee, Calcutta mint, 1908, no mm (GK# 946). *UNC, Scarce*.
Estimate : ₹ 1,500-2,000



856

856 **Edward VII**, Silver, Rupee, Calcutta mint, 1910, no mm, more spacing between year numerals (GK# 955). Slabbed & graded by NGC as MS 64, *Extremely Rare*.
Estimate : ₹ 15,000-17,000



857

857 **Edward VII**, Silver, ½ Rupee, Calcutta mint, 1909, no mm (GK# 969). *About Very Fine*.
Estimate : ₹ 1,000-1,500



858

858 **Edward VII**, Silver, ¼ Rupee, Calcutta mint, 1904, no mm (GK# 973). *Extremely Fine+*.
Estimate : ₹ 500-600



859

859 **Edward VII**, Silver, 2 Annas (8), Calcutta mint, 1903 to 1910, no mm except 1910 Bombay mint, dot (GK# 980,981,982,983,984,985,986,988). *About Very Fine to Extremely Fine, Extremely Rare as complete year wise set including 1909*, 8 coins.
Estimate : ₹ 4,800-5,200



860

860 **Edward VII**, Cupro-Nickel, 1 Anna, Bombay mint, 1910, 'B' incused (GK#993). *About UNC, Scarce.*
Estimate: ₹ 4,000-4,500



861

861 **George V**, Silver, Rupee, Obverse brockage, faint & spread out impression on other side. *Very Fine, Rare.*
Estimate: ₹ 14,000-14,500



862

862 **George V**, Silver, Rupee, Calcutta mint, 1911, no mm, Pig type (GK#1021). *About Extremely Fine, Scarce.*
Estimate: ₹ 2,200-2,500



863

863 **George V**, Silver, Rupee, Bombay mint, 1911, dot, Pig type (GK#1022). *About UNC, Rare.*
Estimate: ₹ 3,000-4,000



864

864 **George V**, Silver, Rupee, Bombay mint, 1912, dot, redrawn Elephant with long tusk (GK#1026). *Minor scratches on obverse otherwise UNC, Scarce.*
Estimate: ₹ 800-1,000



865

865 **George V**, Silver, Rupee, Bombay mint, 1921, dot (GK#1043). *UNC, Obverse beautifully toned, Rare.*
Estimate: ₹ 3,000-4,000



866

866 **George V**, Silver, Rupee, Bombay mint, 1922, dot (GK#1044). *UNC with Surface hairlines, Rare.*
Estimate: ₹ 3,000-4,000



867

867 **George V**, Silver, 1/2 Rupee, Calcutta mint, 1912, no dot (GK#1046). *UNC, Scarce.*
Estimate: ₹ 600-700



868

868 **George V**, Silver, 1/2 Rupee, Calcutta mint, 1921, no dot (GK#1058). *About Extremely Fine.*
Estimate: ₹ 1,000-1,200



869

869 **George V**, Silver, 1/2 Rupee, Calcutta mint, 1930, no dot (GK#1072). *About Extremely Fine, Scarce.*
Estimate: ₹ 1,500-2,000



870

870 **George V**, Cupro-Nickel, 8 Annas, Bombay mint, 1919, dot (GK# 1078). *Minor nicks on both sides otherwise About UNC, Rare.*
 Estimate : ₹ 8,000-10,000



871

871 **George V**, Cupro-Nickel, 8 Annas, Bombay mint, 1919, dot (GK# 1078). *Very Fine.*
 Estimate : ₹ 1,800-2,200



872

872 **George V**, Silver, 1/4 Rupee, Calcutta mint, 1913, no dot (GK# 1083). *UNC, Rare.*
 Estimate : ₹ 500-600



873



873 **George V**, Cupro-Nickel, 1 Anna, Bombay mint, 1912, on dot (GK# 1142). Slabbed & graded by NGC as MS 64, *Extremely Rare.*
 Estimate : ₹ 12,000-14,000



874



875

874 **George V**, Cupro-Nickel, 1 Anna, Bombay mint, 1913, on dot (GK# 1143). Slabbed & graded by NGC as AU 58, Very difficult to get this coin in high grades. *Extremely Rare.*
 Estimate : ₹ 12,000-13,000

875 **George V**, Cupro-Nickel, 1 Anna, Bombay mint, 1918, on dot (GK# 1148). Mild scratches on obverse otherwise *Extremely Fine, Scarce.*
 Estimate : ₹ 500-800



876



876 **George V**, Cupro-Nickel, 1 Anna, Calcutta mint, 1929, on dot (GK# 1162). Slabbed & graded by NGC as MS 62, *Very Rare.*
 Estimate : ₹ 10,000-12,000



877

877 **George V**, Bronze, 1/4 Anna, Calcutta mint, 1917, no dot (GK# 1176). *UNC.*
 Estimate : ₹ 500-600



878

878 **George VI**, Silver, Rupee, Bombay mint, 1938, A/I/ no dot (GK# 1254). Minor Scratches on obverse otherwise *UNC, Very Rare.*
 Estimate : ₹ 7,000-8,000



879

879 **George VI**, Quaternary Alloy (50% Silver fineness), Rupee (7), 1940BM, 1941BM, 1942BM, 1943BM, 1944LM, 1945BM, 1945LM (GK# 1258,1259,1262,1272,1282,1286,1288). *UNC.* (7 Nos).

Estimate : ₹ 2,400-2,800



880

880 **George VI**, Quaternary Alloy (50% Silver fineness), Rupee (4), Lahore mint, 1944, D / II / 'L' raised, thick 'L' (2) & thin 'L' (2) (GK# 1281,1282). *Very Fine to Very Fine+*. (4 Nos).

Estimate : ₹ 900-1,100



881



882

881 **George VI**, Quaternary Alloy (50% Silver fineness), Rupee, Bombay mint, D / II / 'dot', Reverse inverted (6° clock) (GK list this pairing of obverse & reverse as GK# 1286, but did not mentioned reverse die rotation of 180 degrees hence Unlisted). *Very Fine+, Extremely Rare.*

Estimate : ₹ 18,000-22,000

882 **George VI**, Quaternary Alloy (50% Silver fineness), Rupee, Bombay mint, D / II / dot, large '5' (GK# 1287). *Very Fine, Scarce.*

Estimate : ₹ 10,000-12,000



883

883 **George VI**, Quaternary Alloy (50% Silver fineness), Rupee, Lahore mint, D / II / 'L' raised, large '5' (GK# 1290). *Very Fine, Very Rare.*

Estimate : ₹ 20,000-22,000



884

884 **George VI**, Silver, ½ Rupee (8), Bombay mint, 1938 (3), 1939 (4), A/I/ dot, head type I & Calcutta mint, 1939, A/I/ no dot, head type I (GK# 1294, 1295, 1297). *Very Fine to About Extremely Fine*. (8 Nos).

Estimate: ₹ 3,300-3,900



885

885 **George VI**, Silver, ½ Rupee (2), Bombay mint, 1939, A/I/ dot, head type I (GK# 1295). *About UNC to UNC*. (2 Nos).

Estimate: ₹ 1,200-1,500



886

886 **George VI**, Silver, ½ Rupee, Calcutta mint, 1939, A(a)/I/ no dot, head type II (GK# 1298). Minor Scratches on obverse otherwise UNC, *Rare*.

Estimate: ₹ 1,000-1,500



887

887 **George VI**, Quaternary Alloy (50% Silver fineness), ¼ Rupee, Bombay mint, 1945, dot, large '5' (GK# 1343). *Very Fine+*, *Scarce*.

Estimate: ₹ 1,500-2,000



888

888 **George VI**, Quaternary Alloy (50% Silver fineness), ¼ Rupee, Lahore mint, 1945, 'L' raised, large '5' (GK# 1345). *About Very Fine*, *Very Rare*.

Estimate: ₹ 12,000-15,000

Republic India



889

889 **Aluminum**, 5 Paise, 1984, 1.4 g, Calcutta Mint, with Satyamev Jayate on Obverse. Aluminum Coins of 5 Paise till 1984 are found without Satyamev Jayate below the Lion Capital and are of 1.5 g, Similar coins minted from 1985 have the motto Satyamev Jayate below the Lion Capital and are of 1 gm. Very few coins were struck in 1984 with the motto Satyamev Jayate. This coin is struck with the motto Satyamev Jayate on a 1.5 g planchet. *About UNC, Rare.*

Estimate : ₹ 1,500-2,000



890

890 **1988**, 10 Paise, Aluminum, 1.78 g, Mint Error, Double Struck on both sides, Bombay Mint. *Very Fine, Scarce.*

Estimate : ₹ 1,500-2,000

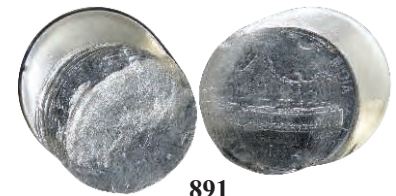

891

891 **2002**, Steel, 50 Paise, Multiple Mint Error, 3.77 g, Multiple strikes, Approx 10% Planchet Shift on both sides while striking with elongated planchet, Planchet damaged on obverse due to multiple strikes. *Very Fine. Rare.*

Estimate : ₹ 20,000-25,000



892

892 **Proof Coin**, Nickel, 1 Rupee, 1974, Bombay Mint, Coin part of a Proof Set. *Proof, Scarce.*

Estimate : ₹ 4,000-4,500



893

893 **1988**, Cupro Nickel, 1 Rupee, Kolkata Mint, Mint Error, Approx 10% Planchet Shift on both sides while striking. *Very Fine. Rare.*

Estimate : ₹ 1,800-2,000



894

894 **Republic India**, Stainless Steel, 1 Rupee, 1994, Kolkata Mint, Mint Error, 4.84 g, Very Faint impression seen on Obverse, Nearly Uniface. *Fine, Scarce.*

Estimate : ₹ 1,500-2,000



895

895 **Stainless Steel**, 1 Rupee, Mint Error, Multiple strikes, Planchet Shift on both sides while striking, planchet elongation due to multiple strikes. *Very Fine. Rare.*

Estimate : ₹ 8,000-10,000



896

896 **2010**, 1 Rupee, Stainless Steel, Platinum Jubilee of Reserve Bank of India, Mint Error, Approx 20% Planchet Shift on both sides while striking. *About UNC. Rare.*

Estimate : ₹ 1,500-1,800



897

897 **2 Rupees**, Cupro Nickel, Mint Error, Approx 25% Planchet Shift on both sides while striking. *Very Fine. Rare.*

Estimate : ₹ 2,000-2,500



898

898 **Stainless Steel**, 2 Rupees, Multiple Mint Error, Multiple strikes, Planchet Shift on both sides while striking, planchet elongation due to multiple strikes, shifted Partial Brokage impression seen on reverse. *Very Fine. Rare.*

Estimate : ₹ 3,000-3,500



899

899 **2 Rupees**, Stainless Steel, Mint Error, Approx 40% Planchet Shift on both sides while striking. *Very Fine. Rare.*

Estimate : ₹ 1,200-1,500



900



901

900 **Steel**, 2 Rupees, Mint Error, Approx 50% Planchet Shift on both sides while striking. *Very Fine. Rare.*
Estimate : ₹ 1,700-2,000

901 **2007**, Stainless Steel, 5 Rupees, Information and Technology theme, Mint Error, Approx 15% Planchet Shift on both sides while striking. *Very Fine. Rare.*
Estimate : ₹ 3,000-3,500



902



903

902 **Bi Metal**, 10 Rupees, Mint Error, 7.67 g, Approx 50% Planchet Shift on both sides while striking with elongated planchet, Reverse impression very faint. *Very Fine. Rare.*
Estimate : ₹ 5,000-7,000

903 **2016**, Bi Metal, 10 Rupees, Mint Error, 7.67 g, Multiple off centre strikes on both sides, Planchet elongated due to multiple strikes. *Very Fine. Rare.*
Estimate : ₹ 5,000-6,000



904

904 **2016**, 10 Rupees, Stainless Steel, Off Metal Strike Error, Minted on a 2 Rupee Planchet. *Very Fine, Very Rare.*
Estimate : ₹ 10,000-12,000



905



906

905 **UNC Set, Planned Families : Food For All**, 1974, UNC set of 2 Coins, 50 Rupees, 10 Rupees, Bombay Mint, in original mint packing, with detail card. *Very Fine, Scarce.*
Estimate : ₹ 7,000-8,000

906 **UNC Set, Equality Development Peace**, 1975, UNC set of 2 Coins, 50 Rupees and 10 Rupees, Bombay Mint, in original mint packing, with detail card. *Rare.*
Estimate : ₹ 6,000-6,500



907

907 **UNC Set, Food & Work For All, 1976**, UNC set of 2 Coins, 50 Rupees and 10 Rupees, Bombay Mint, in original mint packing, with detail card, *Rare*.
 Estimate : ₹ 6,000-6,500



908

908 **UNC Set, Save For Development, 1977**, UNC set of 2 Coins, 50 Rupees and 10 Rupees, Bombay Mint, in original mint packing, with detail card, *Rare*.
 Estimate : ₹ 6,000-6,500



909

909 **UNC Set, Food and Shelter For All, 1978**, UNC set of 2 Coins, 50 Rupees and 10 Rupees, Bombay Mint, in original mint packing, with detail card, *Rare*.
 Estimate : ₹ 6,000-6,500



910

910 **UNC Set, Happy Child - Nations Pride, 1979**, UNC set of 2 Coins, 50 Rupees and 10 Rupees, Bombay Mint, In original mint packing, with detail card, *Rare*.
 Estimate : ₹ 6,000-6,500



911



912

911 **UNC Set, Indira Gandhi, 1985**, UNC set of 2 Coins, 100 Rupees and 20 Rupees, Bombay Mint, In Acrylic case, *Scarce*.
 Estimate: ₹ 6,000-6,500

912 **UNC Set, Jawaharlal Nehru Birth Centenary, 1989**, UNC set of 4 Coins, 100 Rupees, 20 Rupees, 5 Rupees, 1 Rupee, Bombay Mint, with U mint Mark which stands for UNC coin, in acrylic case, with detail book in Hindi and English, without mint cover.
 Estimate: ₹ 7,500-8,000

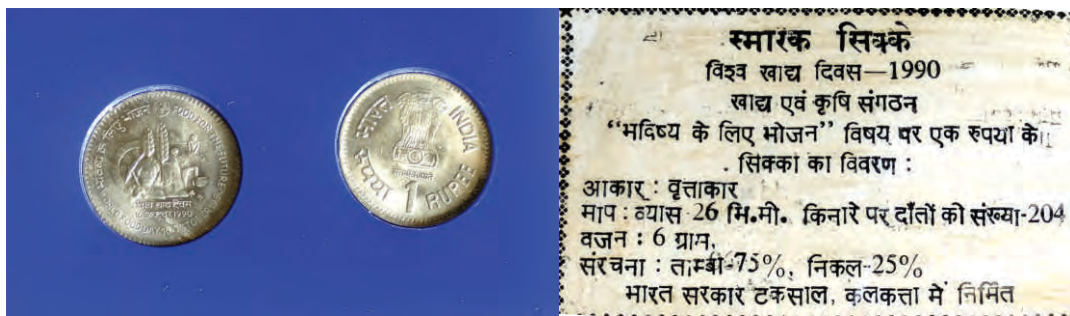

913

913 **Special Collectors' Pack, World Food Day, Food For Future, 1990**, Set of 2 Cupro-Nickel Rupee, Calcutta Mint. In original mint packaging, with detail card, *Rare*.
 Estimate: ₹ 18,000-20,000



914

914 **UNC Set of Commemorative Coins, World Food Day Water for Life, 1994**, UNC Set of 2 coins of 2 Rupees, Calcutta Mint. In original mint packing, *Very Rare*.
 Estimate: ₹ 18,000-20,000



915

915 **Special Mint set of Netaji Subhash Chandra Bose Centenary, 1997**, issued in 2005 only to the members of the Calcutta Mint Co-operative Credit Society as a part of the Platinum Jubilee Celebration of the Calcutta Mint Co-operative Credit Society Ltd (1930-2005). Set of coins of R 10 and Rupees 50 along with the mint token. *Rare.*

Estimate : ₹ 40,000-45,000



916

916 **Special Proof Collectors' Pack, Saint Dnyaneshwar, 1999**, Set of 2 coins, 1 Rupee, Kolkata Mint, with detail card, *Rare.*

Estimate : ₹ 6,000-7,000

Foreign



917

917. **Andorra, 2009**, Silver 10 Diners, 28.28 g, Commemorating Wonders of the World, Obv : Coat and Arms of Principality of Andorra, Rev : Taj Mahal (Parts colored) in Pad printing Decoration. Proof, *Rare.*

Estimate : ₹ 4,000-5,000



918

2X

918. **Australia, Victoria, 1868**, Sydney, Gold Sovereign, 7.98 g, (KM#4). *Uncirculated, Extremely Rare.*

Estimate : ₹ 65,000-75,000



919

919. **Austria**, Franz Joseph I, 1915, Gold 4 Ducats, 13.96 g, Restrike issue, (KM# 2276). *Proof, Rare.*
Estimate: ₹ 40,000-45,000



920

920. **Bhutan**, Jigme Singye, 2011, Silver 500 Ngultrums, 31.103 g, Commemorating Royal wedding of his Majesty the King Jigme Khesar Namgyel Wangchuck and her Majesty the Queen Ashi Jetsun Pema, With COA and in Red Velvet Box, Obv : The logo of the Royal Wedding. The logo significant symbolic representations, such as the symbolic Khorlo (Wheel), 2 circles with the Dhar (Ceremonial Scarf). All together, the emblems epitomise a Royal marriage, eternal union, wisdom and purity, Rev : Colored portrait of the Royal couple. (KM#222). *Proof, Rare.*
Estimate: ₹ 6,000-8,000



921

921. **British Guiana and West Indies**, Victoria, 1891, Silver 4 Pence, 1.87 g, (KM# 26). *Very Fine, Rare.*
Estimate: ₹ 1,500-2,000



922

922. **British Virgin Islands**, Elizabeth II, 1974, Silver Dollar, 24.9 g, (KM# 6). *Proof, Rare.*
Estimate: ₹ 1,800-2,000



923

923. **Burma**, 1853, Silver Kyat, Obv : Peacock Left, Full Display, Rev : The outer reverse legend is 'Yandabon Nepydiaw' or 'Mandalay the Royal residence'. The central inscription is 't'tjat thon dinga' or 'Use coin as 1 kyat' and the date below is 1214 Buddhist era, 1852-53 AD. (KM# 10). *Very Fine, Scarce.*
Estimate: ₹ 1,800-2,000



924

924. **Burma**, 1853, Silver Mu, Obv : Peacock Left, Full Display, Rev : The outer reverse legend is 'Yandabon Nepydiaw' or 'Mandalay the Royal residence'. (KM# 7). *Very Fine, Scarce.*
Estimate: ₹ 2,500-3,000



925

925. **Ceylon**, 1500 - 1800 AD, Silver Larin, 4.81 g, Trade Coinage in Candy in Sri Lanka, Obv : Persian Inscription on flattened sides of the hook. (Mitchiner #2157-2162). *Very Fine, Rare.*
Estimate: ₹ 3,000-4,000



926

926. **China**, Shi-kai, 1914, Silver Yuan, 26.7 g, Obv : Chinese Lettering and Bust of Shi Kai, Rev : Chinese Lettering in between Leaves. (Y# 407). *Very Fine, Scarce*.
Estimate : ₹ 1,800-2,000



927

927. **Cook Islands**, Elizabeth II, 1973, Silver Set of 7.5 and 2.5 Dollars, In A box and Cover, Commemorating 200th Anniversary of the Discovery of the Hervey Islands. (KM# 9, 10). *Proof, Rare*.
Estimate : ₹ 5,500-7,500



928

929

928. **Cook Islands**, Elizabeth II, 2014, Silver 5 Dollars, 20 g, Commemorating PGA Tour, With 3D Picture of Player on reverse, packed in Package in shape of Golf Ball, and COA, *Proof, Rare*.
Estimate : ₹ 3,000-4,000

929. **Cuba**, 1992, Silver 10 Pesos, 20 g, Commemorating Historia Postal de Cuba (Postal Ship), (KM# 341.1). *Proof, Scarce*.
Estimate : ₹ 2,100-2,500



930



931

930. **Cyprus**, 1988, Silver 50 Cents, 14.14 g, (KM# 60A). *Proof, Rare.*
 Estimate : ₹ 2,500-3,000

931. **Egypt**, 1933, Silver 20 Piastres, 27.8 g, Obv : Uniformed bust left, Rev : Denomination above center circle, dates flank below. (KM# 352).
Very Fine, Rare.
 Estimate : ₹ 8,000-10,000



932



933

932. **France**, Napoleon II, 1832, Silver 5 Francs, 24.7 g, Obv : Lettering: LOUIS-NAPOLEON BONAPARTE BARRE, Rev : Lettering: REPUBLIQUE FRANÇAISE. 5 FRANCS 1832 A. (KM# 773). *Very Fine, Scarce.*
 Estimate : ₹ 1,800-2,000

933. **France**, Philippe I, 1844, Silver 5 Francs, 24.6 g, Obv : Lettering: LOUIS PHILIPPE I ROI DES FRANÇAIS, Rev : Lettering: 5 FRANCS 1844. (KM# 749). *Very Fine, Scarce.*
 Estimate : ₹ 1,800-2,000



934

934. **France**, Napoleon III, 1866, Gold 10 Francs, 3.22 g, (KM# 800.2). *Uncirculated, Rare.*
 Estimate : ₹ 10,000-12,000



935

935. **German East Africa**, Silver Set of Double Rupee, Rupee, 1/2 Rupee, 1/4 Rupee, *Very Fine, Scarce.* (4 Nos).
 Estimate : ₹ 25,000-28,000



936



937

936. **German East Africa**, Wilhelm II, 1913, Silver Rupie, Obv : Effigy of emperor facing left, Rev : Coat of arms of the German East Africa Company, denomination below. *Uncirculated, Scarce.*
 Estimate : ₹ 5,000-7,000

937. **German East Africa**, Guilelmus II, 1900, Silver Rupie, Obv : Effigy of emperor facing left, Rev : Coat of arms of the German East Africa Company, denomination below. *Extremely Fine, Scarce.*
 Estimate : ₹ 4,000-5,000



938



939

938. **German State Hamburg**, 1897, Gold 20 Mark, 7.95 g, (KM# 618). *Uncirculated, Rare.*
 Estimate : ₹ 20,000-22,000

939. **German states Prussia**, 1913, Silver 3 Mark, 16.52 g, Representing Declaration of war of Prussia against Napoleon, Obv : Figure on horseback surrounded by people, Rev : Eagle with snake in talons, denomination below. (KM# 534). *Very Fine, Scarce.*
 Estimate : ₹ 2,000-3,000



940

940. **Germany**, Silver 5 Mark, Set of 9 Different 5 Mark coins. *Uncirculated, Scarce.* (8 Nos).
 Estimate : ₹ 5,000-6,000



941

941. **Germany**, 1972, Silver 10 Mark, Commemorating Olympic Games 1972 in Munich, Set of 6, Different 10 Mark Coins. *Uncirculated, Scarce.* (6 Nos).
Estimate : ₹ 6,000-7,000



942

942. **Germany**, Nazi issue, Silver 5 Mark, Set of 4 Different 5 Mark coins under Nazi Issue. *Uncirculated, Scarce.* (4 Nos).
Estimate : ₹ 4,000-5,000



943

943. **Holland**, 1800, Gold Ducat, 3.44 g, Trade Coinage, Obv : CONCORDIA.RES - PAR.CRES.HOL., Rev : MO:ORD:PROVIN.FOEDER BELG.AD LEG.IMP. *Uncirculated, Rare.*
Estimate : ₹ 14,000-15,000



944

944. **Hungary**, 1984, Silver 500 Forint, 28 g, Commemorating Winter Olympics Sarajevo 1984, (KM# 641). *Proof, Rare.*
Estimate : ₹ 2,200-2,500



945

945. **Italian Somaliland**, Emanuele III, Silver Set of Una Rupee, Mezza Rupee, Quarto Rupee, Obv : Lettering: VITTORIO EMANVELE II RE D'ITALIA, Rev : Denomination and Year. (KM# 4,5,6). *Extremely Fine, Scarce.* (3 Nos).
Estimate : ₹ 18,000-22,000



946



947

5X

946. **Italy**, Emmanuel II, 1867, Gold 20 Lire, 6.4 g, (KM# 10). *Uncirculated, Rare.*
Estimate: ₹ 20,000-22,000

947. **Japan**, Hammered Coinage of coins of the Meiji Restoration, 1867-1869, Gold 2 Shu, 1.64 g, 3mm, (KM C#18). *Uncirculated, Rare.*
Estimate: ₹ 4,500-6,000



948



949



948. **Liberia**, 1997, Silver 20 Dollars, 31 g, Commemorating Diana princess of Wales Meeting Mother Teresa, *Proof, Rare.*
Estimate: ₹ 3,000-4,000

949. **Malta**, 1993, Silver 5 Lire- 10 ECU, 25 g, Commemorating 430th Anniversary of the Defense of Europe, (KM# 104). *Proof, Rare.*
Estimate: ₹ 2,100-2,500



950



951



950. **Mombasa Under British Protectorate**, 1888, Silver Rupee, 11.56 g, Obv : Lettering: IMPERIAL BRITISH EAST AFRICA COMPANY, Rev : Lettering: MOMBASA RUPEE, Persian Denomination. (KM# 5). *Very Fine, Rare.*
Estimate: ₹ 3,000-4,000

951. **Mozambique**, 1889, Silver 450 Reis Countermark over British India 1880 1 Rupee, 11.64 g, Obv : Victoria Bust with Counter Stamp of Crown with PM Under it which represents Port Mozambique. (KM# 41.1). *Extremely Rare.*
Estimate: ₹ 5,000-6,000



952



953



952. **New Foundland**, Victoria, 1898, Silver 50 Cents, 11.6 g, (KM# 6). *Very Fine, Rare.*
Estimate: ₹ 1,500-2,000

953. **North Borneo**, 1903, Copper-Nickel 5 Cents, 7.04 g, (KM# 5). *Very Fine, Rare.*
Estimate: ₹ 800-1,000



954



954. **Portugal**, Carlos I, 1899, Silver 1000 Reis, 24.9 g, (KM# 540). *Very Fine, Scarce.*
Estimate: ₹ 2,000-2,500



955

955. **Russia**, Nikolai II, 1896, Silver Rouble, 19.77 g, (Y# 59.1). *Very Fine, Scarce*.
Estimate: ₹ 1,500-2,000



956

956. **Spanish Mexico**, Charles IV (1748-1819 AD), 1809, Mexico, Silver 2 Reales, 6.55 g, Obv : Armoured Bust of Ferdinand VII, Rev : Coat of Arms with crown. (KM#92 (1)). *Fine, Scarce*.
Estimate: ₹ 1,500-1,700



957

957. **Swiss Canton VAUD**, 1845, Silver 1 Frank, 7.34 g, Obv : Royal Shield and Lettering: CANTON DE VAUD LIBERTE ET PATRIE 10 AOUT 1845, Rev : Soldier with Shield and Lettering: CONFEDERATION SUISSE XXII CANT. 1 FRANC. (KM# 22). *Uncirculated, Extremely Rare*.
Estimate: ₹ 10,000-12,000



958

958. **Switzerland**, 1922, Gold 10 Francs, 3.22 g, (KM# 36). *Uncirculated, Scarce*.
Estimate: ₹ 10,000-12,000



959

959. **Thailand**, Rama IV, 1851 - 1868, Silver Baht, 15.1 g, Bullet Shaped Coin with 2 Major Punches, (C# 137.1). *Very Fine, Rare*.
Estimate: ₹ 2,000-2,500



960

960. **Tibet**, Silver 3 Tangka, Obv : Bust of the ruler to left, Rev : Chinese legend: "made in Szechuan". (Y#3). *Extremely Fine, Scarce*.
Estimate: ₹ 2,500-3,000



961

961. **Tibet**, Silver 3 Srang, 12.5 g, *Very Fine, Rare*.
Estimate: ₹ 3,000-5,000



962

962. **Tibet**, Silver 1.5 Srang, 5.86 g, *Very Fine, Rare*.
Estimate: ₹ 1,000-1,500



963

963. **Tokelau**, Elizabeth II, 2014, Silver 5 Dollars, 31.1 g, Obv : Effigy of queen Elizabeth II facing right, denomination below, Rev : Two Horses Racing. *Uncirculated, Scarce*.
Estimate: ₹ 2,200-2,500



964

964. **Turkey**, Abd al-Hamid II, 1327 AH, Gold 100 Kurush, 7.21 g, (KM# 855). *Uncirculated, Scarce.*
Estimate : ₹ 20,000-22,000



965



966



965. **Ukraine**, 1998, Silver 10 Hryven, 33.622 g, Commemorating 1998 Winter Olympics, Nagano, (KM# 44). *Proof, Rare.*
Estimate : ₹ 3,000-3,500

966. **United Kingdom**, Victoria, 1889, Silver Crown, Obv : Crowned portrait facing left, Rev : St George slaying the dragon right, date in exergue. (KMS 765). *Very Fine, Rare.*
Estimate : ₹ 3,000-3,500



967

967. **United Kingdom**, Elizabeth II, 2000, Silver 5 Pounds, 56.56 g, Piedfort Issue, *Proof, Extremely Rare.*
Estimate : ₹ 8,000-10,000



968

968. **United Kingdom**, Victoria, 1892, Gold Half Sovereign, 3.9 g, Obv : Crowned and veiled Jubilee bust left. (KM# 766). *Uncirculated, Rare.*
Estimate : ₹ 15,000-18,000



969. USA, 1899, Philadelphia, Gold 10 Dollars, 16.7 g, *Uncirculated, Rare*.
Estimate : ₹ 50,000-55,000



970. Yemen - Western Aden Protectorate, 1306 AH, Copper Quarter Anna, Counter Marked on 12XX AH East Indian Company Quarter Anna, (Unpublished in major catalogs). *Very Fine, Extremely Rare*.
Estimate : ₹ 8,000-10,000

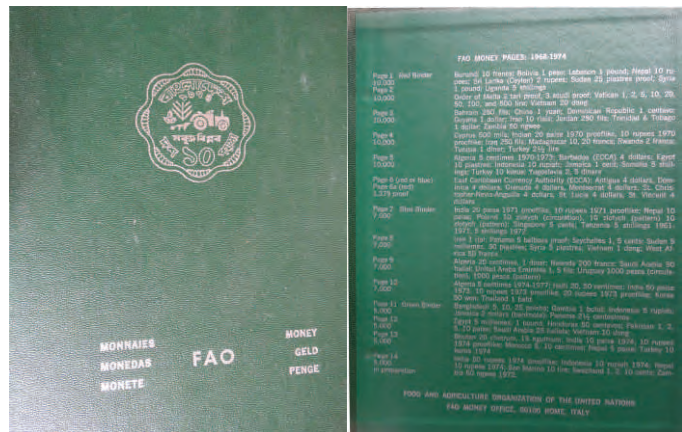

971. FAO Money issue, 1968 - 1974, Silver and Other One Dollar, Obv : FAO Green Al bum Containing total 31 coins and one Jamaica Note Contains Silver Egypt 1 Pound, Bhutan 15 ngultrums, India 10 Rupees, India 50 Rupees. Mintage limited to 5000 only. *Uncirculated and Proof, Extremely Rare*.
Estimate : ₹ 15,000-20,000

Medals and Tokens



972. Bikaner, Golden Jubilee Medal of Ganga Singh, Silver, 17.10g, Obv : Bust of Maharaja Ganga Singh facing front in military uniform with Devanagari legend Maharajadhiraj Shri Ganga Singhji Bahadur, Rev : Royal monogram GS below the chhatar with Devanagari legend Raja Sri Bikaner 1944 Swarna Mahotsava 1994 in Devanagari. (T Mc 95). *About Extremely Fine, Scarce*.
Estimate : ₹ 11,000-12,000



973. Dhrangadhra, Coronation of Mayurdhvaja Sinha, set of 3 Medals (1 Silver and 2 Bronze), Obv : bust of the ruler to left, Rev : crown above three royal windows with legend Jhalaraaj Rupam Sarva Bhadraya Rajate in Devanagari, and Halavad Dhrangadhara State Jhalawar Kathiawar. *Very Fine, Scarce*. (3 Nos).
Estimate : ₹ 7,000-7,500



974

974 **Gwalior**, Copper octagonal shaped, 30.68 g, Obv : Bust of H. H. Madho Rao Scindia facing right, Rev : Gwalior Fort within a circle edged by eight leaf designs. Various units of Gwalior Imperial Troops who returned from active service were awarded cash rewards and decorated by His Highness with silver or copper medals. (TMc 117). *Very Fine+, Rare.*

Estimate : ₹ 8,000-10,000



975

975 **India Medal**, Victoria, Bronze, Punjab Frontier 1897-98 bar, 39.19 g, awarded to Bhis Munshi, 25 BT. INFY, Obv : Queen Victoria, Rev : British and Indian soldiers supporting a standard. (MYB 142). *Very Fine, Scarce.*

Estimate : ₹ 8,000-10,000



976

976 **India General Service Medal**, Edward VII, Bronze, North West Frontier 1908 bar, 38.87 g, Obv : King Edward VII to left, with legend EDWARDVS VII KAISAR-I-HIND, Rev : Fortress at Jamrud in the Kyber Pass, with the name INDIA beneath, Awarded to Sweeper Hajee of xxI Corps. *Very Fine, Rare.*

Estimate : ₹ 5,000-6,000



977

977 **Indian Order of Merit Military Medal**, Silver, Military Division First type 1837-1912, Eight pointed star, 41.5 mm, 45.86 g, Obv : Reward of Valor written on blue enamel, Rev : Engraved "3rd Class, Order of Merit", with buckle for ribbon. (MYB 30). *Very Fine, Rare.*

Estimate : ₹ 40,000-50,000



978

978 **Indian General Service Medal**, George V, Silver, Afghanistan N.W. F. 1919 bar, 43.41 g, Obv : Portrait bust of George V to left, with legend GEORGIVS V KAISAR-I-HIND, Rev : Fortress at Jamrud in the Khyber Pass, with the name INDIA beneath, Awarded to 1186 SEPOYINDER SINGH, 2/35/SIKHS. (MYB 164). *Very Fine+, Rare.*

Estimate : ₹ 3,500-4,000



979



980

979 **King's Police Medal**, George VI, Silver, 32.04 g, Obv : George VI to left, with legend GEORGIVS VI D: G:BR:OMN REX ET INDIAE IMP:., Rev : A standing figure with sword and shield inscribed TO GUARD MY PEOPLE, legend FOR DISTINGUISHED SERVICE in the exergue, Awarded to Khan Sahib Qasim Ali Shah Dy Supdt of Police NWFP. (MYB 46). Extremely Fine with edge knock, *Very Rare*.
Estimate : ₹ 2,500-3,000

980 **Military Medal**, George VI, Silver, 39.48 g, Obv : George VI to left, with legend GEORGIVS VI D: G:BR:OMN REX ET INDIAE IMP:., Rev : The crowned royal cypher above the inscription FOR BRAVERY IN THE FIELD enclosed in a wreath, Awarded to 15188 L/NK Maula Bakhsh, 2 Punjab R (MYB 55). With ribbon and laple, *Extremely Fine, Very Rare*.
Estimate : ₹ 90,000-95,000



981

981 **Indian Police Medal**, George VI, Bronze, 28.49 g, Obv : George VI to left, with legend GEORGIVS VI G:BR:OMN REX ET INDIAE IMP:., Rev : Indian Police enclosed within a crowned wreath, and 'For Distinguished Conduct' across in the centre. (MYB 59). Extremely Fine with edge knock, *Very Rare*.
Estimate : ₹ 20,000-25,000



982

982 **Group of 7 medals**, George V India General Service Medal with 3 clasps (Afghanistan N.W.F. 1919, Waziristan 1921-24, North West Frontier 1930-31) (MYB # 164) (Named 3182 L-NK. AFSAR KHAN, 1-66 PJBS), Jubilee Medal 1935 (MYB # 313) (Named JEM. AFSAR KHAN, 2/1 P.R), Coronation Medal 1937 (MYB # 314), India General Service Medal 1936-39 with 1 clasp (North West Frontier 1936-37) (MYB # 175) (Named JEMDR. AFSAR KHAN 2-1 PUNJAB R), George VI GRI 1939-1946 Military Cross (MYB # 33), 1939-1945 Star (MYB # 177), Burma Star (1941-1945) (MYB # 182). *Very Fine to Extremely Fine, Rare as a Group*.
Estimate : ₹ 1,00,000-1,25,000



983

983 **Africa General Service Medal**, 1939-1945, Silver, 34.06 g, Obv : Map of African Continent, with legend AFRICA SERVICE MEDAL on left and AFRIKADIENS-MEDALJE on the right, Rev : A leaping Springbok, Awarded to 82305 A. C. De Kock. (MYB 189). *Extremely Fine, Scarce.*

Estimate : ₹ 3,000-5,000



984

984 **Bhutan Coronation Medal**, 1974, Nickel, 48.81 g, Obv : Portrait of the king to the left, Rev : legend in Bhutanese and below in English Coronation His Majesty Jigme Singye Wangchuck King of Bhutan 1974. Struck to commemorate his coronation on 2nd June 1974. With lapel for suspension and ribbon. *Extremely Fine, Scarce.*

Estimate : ₹ 4,000-5,000



985

985 **China War Medal**, 1900, Silver, 35.00 g, Awarded to those who took part in actions against the Chinese in the China War of 1900-1901, more commonly referred to as the Boxer Rebellion, Obv : Crowned and veiled head of Queen Victoria with legend VICTORIA REGINA ET IMPERATRIX, Rev : An array of trophies arranged under a palm tree. In the centre is a shield displaying the Royal Arms, and above the whole, the legend, ARMIS EXPOSCERE PACEM [translated as, they demanded peace by force of arms]. CHINA 1900 appears in the exergue. The obverse of the medal was designed by G W de Saulles and the reverse by William Wyon RA (1795-1851). Plain, straight swivelling suspender. Awarded to 1078 Powar Udham Singh 16th BT LCE. (MYB 158). *Very Fine, Rare.*

Estimate : ₹ 14,000-15,000



986

986 **Shanghai Municipal Council Emergency Medal**, 1937, Bronze, 31.82 g, Eight pointed star with ring suspension, Obv : Triple-shield arms of the municipal council, with legend Shanghai Municipal Council, Rev : A laurel wreath with legend FOR SERVICES RENDERED, AUGUST 12 TO NOVEMBER 12, 1937. (MYB 351). Awarded to members of the Police, Volunteer Corps, Fire Brigade and civilians for services during the emergency when fighting between the Chinese and the Japanese in and around Shanghai threatened to encroach on the international settlement. *Extremely Fine, Very Rare.*

Estimate : ₹ 15,000-16,000



987

987 **Egypt Medal**, Queen Victoria, Silver, Suakin 1885 bar, 38.42 g, Obv : A veiled profile of Queen Victoria, Rev : The Sphinx, Awardee name erased. (MYB 131). *Very Fine+, Rare.*

Estimate : ₹ 9,000-11,000



988



989

988 **Colonial and Indian Exhibition Medal**, London 1886, Bronze, 83.17 g, Obv : Bust of Albert Edward with legend ALBERT EDWARD PRINCE OF WALES EXECUTIVE PRESIDENT, name of the designer L.C. Wyon below the bust, Rev : Legends COLONIAL AND INDIAN EXHIBITION LONDON 1886 enclosed within a wreath. (Eimer 1725). *Very Fine, Scarce.*

Estimate : ₹ 3,000-4,000

989 **Medal Issued by City and Guilds of London Institute for technical education**, Copper Medal, 71.08 g, Obv : Bust of Albert Edward with legend H. M. KING EDWARD VII PRESIDENT 1881-1900. PATRON 1901, Rev : Legend TECHNOLOGICAL EXAMINATION in center, CITY AND GUILDS OF LONDON INSTITUTE, TECHNICAL EDUCATION written around. Awarded to James John Godding for receiving second prize for his work on Metal Plate in 1908. *Extremely Fine, Scarce.*

Estimate : ₹ 8,000-10,000



990



991

990 **Victoria's Diamond Jubilee Medal**, 1837-1897, Silver, 9.66 g, Obv : Matured bust of the Queen to left, Rev : Young bust of the Queen to left, Official medal for the Diamond Jubilee. (Eimer 1817). *Extremely Fine, Rare.*

Estimate : ₹ 3,000-4,000

991 **Edward VII Coronation Medal**, 1902, Copper, 48.48 g, Obv : Portraits of Edward and Alexandra with legends, Rev : Imperial crown upon radiate circle, lion above, flanked by two trees decorated with the Scottish lion and Irish harp. (Eimer 1872). *Extremely Fine, Rare.*

Estimate : ₹ 12,000-14,000



992

992 **Edward VII Coronation Medal**, 9th August 1902, Silver, 86.86 g, Obv : Crowned bust of Edward VII facing right with legends EDWARD VII CROWNED 9 AUGUST 1902, Rev : Crowned bust of Queen Alexandra facing right with legends ALEXANDRA QUEEN CONSORT. (Eimer 1871). *Extremely Fine, Rare.*

Estimate : ₹ 12,000-14,000



993

993 **Cooch Behar**, Set of 6 Brass Buttons from Cooch Behar state bearing the royal coat of arms. *Very Fine, Scarce.*

Estimate : ₹ 4,000-5,000



994



995

- 994 **Kapurthala**, Button, 12.08 g. A button from Kapurthala state bearing the royal coat of arms with their royal motto "Pro Rege et Patria" (For King and country), On reverse the name of the manufacturer "Superieur France" written. This company was run by the Bagriot Family who were in business from 1854 to 1930. *Very Fine, Scarce.*
Estimate: ₹ 1,500-2,000

- 995 **Malerkotla**, Button, Brass, 7.16 g. A button from Malerkotla state bearing the royal coat of arms with their royal motto "Heavens Light our Guide", On reverse the name of the manufacturer "Rankens & Co Ltd. Calcutta" written. *Very Fine, Scarce.*
Estimate: ₹ 1,500-2,000



996



- 996 **Court Seal of a Special Meeting of the Jind State**, Brass, 184.70 g. Tri-scriptual in the shape of a spade with inscriptions in Gurmukhi on the periphery, inscriptions in Latin in the centre top half and inscriptions in Persian in the centre bottom half. Latin inscriptions read, "1888 Ijlas Khas Jind State". Similarly inscriptions in Persian read, "Mohur Mahakamh Ijlas Khas Riyasat Jind Sanah 1 Julus Sambat 1944" This could well be the Court Seal used during the installation of Maharaja Ranbir Singh Rajendra Bahadur, Maharaja of Jind, at the Sangrur Palace, Jind, on 27th February 1888. With horizontal and vertical chop marks most likely done to cancel the seal, otherwise in Very Fine condition, *Unique.*
Estimate: ₹ 20,000-25,000



997



- 997 **Court Seal of the Secretary of the Royal Household of Patiala State**, 1877 AD, Silver, 358.73 g. Tri-scriptual with inscriptions in Gurmukhi on the periphery, Devanagari in the centre top half and Persian in the centre bottom half. Inscriptions read, "Mohur Mahakamh Munshi Khanh Khamh Sakrar Shree Maharajah Sahab Mahindra Bahadur Wali Patiala Sambat 1933". *Extremely Fine, Unique.*
Estimate: ₹ 1,00,000-1,25,000



998



999



1000

- 998 **Bengal**, Gilt Brass, Famine Token Rupee, 1874, Issued for Relief work during the Bengal famine of 1874. (F.Prid 32, KM Tn2). *Extremely Fine+, Extremely Rare.*
Estimate: ₹ 50,000-55,000

- 999 **Sikh Token**, Gold, 4.46 gms, Obv : Sikh Guru sitting with attendants on each side, Rev : Gurumukhi Legends. *Fine, Rare.*
Estimate: ₹ 15,000-16,000

- 1000 **Vatican Gold Token**, 10.47 g, Obv : Bust of two Popes. Rev : The pope and the cardinals in front of gospels. *Extremely fine, Extremely Rare.*
Estimate: ₹ 40,000-45,000

Paper Money



1001

1001 **British India**, 1 Rupee, George V, 1917, Front : Silver coin of King George V in left, Government of India in centre, Rev : GRI on top left, reverse of 1917 coin on the right, Watermark : Star enclosed in rectangle, GRI on top and wavy lines at bottom, Signed by : A. C. McWatters, Serial No : P8 001981. (J&R 3.1.2A). *Fine with fold marks, Stains, Rare.*

Estimate : ₹ 20,000-25,000



1002

1002 **British India**, 1 Rupee, George VI, 1935, Set of 3 Different type notes, Front : GOVERNMENT OF INDIA above, Language panel, Portrait of King George, Rev : Stylized GRI in centre, serial number in lower right, Signed by : J. W. Kelly, Serial No type varies in each note. (J&R 3.2.1A, 3.2.1C, 3.2.1D). *Fold, Margin Damage, Ink Annotation, Rare as a set.*

Estimate : ₹ 10,000-15,000



1003

1003 **British India**, 5 Rupees, George V, ND(1934), Front : Government of India on top, Portrait of George V, Rev : GOVERNMENT OF INDIA above and FIVE RUPEES below language panel, Signed by : J. W. Kelly, Watermark : Rayed Star and arched GOVERNMENT/OF/INDIA in three lines and numeral 5 on top left and bottom right, Serial No : S25 492644. (J&R 3.5.2). *Very Fine with Stapler holes and fold marks. Scarce.*

Estimate : ₹ 8,000-10,000



1004

1004 **British India**, 10 Rupees, George V, ND(1925), Front : King George V in right, Government of India in top and lower margin, Rev : GRI on top left, Motto of star of India on lower right, 10 on top right and lower left, Signed by : H. Denning, Watermark : Profile portrait of George V, stylized GRI above and GOVT OF INDIA below, Serial No : H80 845785. (J&R 3.7.1). *Fine with some small pin size holes and fold marks, Margin Damage, Rare.*

Estimate : ₹ 18,000-20,000



1005

1005 **British India**, 10 Rupees, George V, ND (1925), Front : King George V in right, Government of India in top and lower margin, Rev : GRI on top left, Motto of star of India on lower right, 10 on top right and lower left, Signed by : J. B. Taylor, Watermark : Profile portrait of George V, stylized GRI above and GOVT OF INDIA below, Serial No : K46 454820. (J&R 3.7.2). *Fine with some small pin size holes and fold marks, Rare.*

Estimate : ₹ 16,000-18,000



1006

1006 **British India**, 10 Rupees, George V, ND (1934), Front : King George V in right, Government of India in top, Rev : GOVERNMENT OF INDIA on top, TEN RUPEES below, 10 in rosette divides two elephants with Mahout, Signed by : J. B. Taylor, Watermark : Profile portrait of George V, TEN RUPEES/GOVERNMENT/OF/INDIA/TEN RUPEES in five lines, Serial No : M72 411671. (J&R 3.8.1). *Very Fine with fold marks, Rare.*

Estimate : ₹ 10,000-12,000



1007

1007 **British India**, 10 Rupees, George VI, ND (1944), Front : King George VI in right, Reserve Bank of India in top, Rev : RESERVE BANK OF INDIA on top, TEN RUPEES below, RBI logo divides two elephants with Mahout, Signed by : J. B. Taylor, Watermark : Profile portrait of George VI, TEN RUPEES/RESERVE BANK/OF/INDIA/TEN RUPEES in five lines, Serial No : F59 090179. (J&R 4.5.1). *UNC, Rare.*

Estimate : ₹ 3,000-3,500

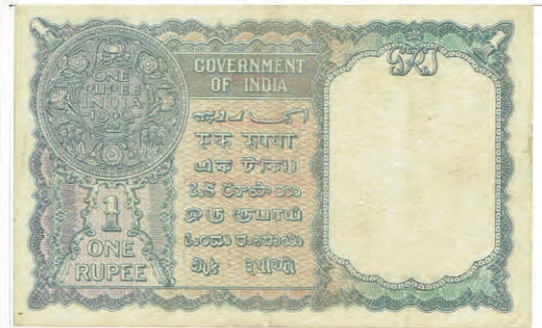

1008

1008 **Burma**, George VI, 1 Rupee, ND (1940), Front : Burma/Currency/Board/Legal Tender in/Burma Only in five lines in red overprint, signed by C. E. Jones, Serial No.: K42 330142. (J&R 5.13.1). *Very Fine+ with folds, Very Scarce.*

Estimate : ₹ 1,000-1,500



1009



1010

1009 **Burma**, George VI, 5 Rupees, ND (1938), signed by J. B. Taylor, Serial No.: A23 165476. (J&R 5.4.1). *Very Fine+*, *Very Scarce*. Estimate : ₹ 3,000-3,500

1010 **Burma**, George VI, 5 Rupees, ND (1952), Front : Military Administration of Burma/Legal Tender in/Burma only in three lines in black overprint, signed by C. D. Deshmukh, Serial No.: P42 636175. (J&R 5.10.2). Margin Damage, *Fine*, *Very Scarce*. Estimate : ₹ 3,000-3,500



1011



1012

1011 **Burma**, George VI, 10 Rupees, ND (1952), Front : Burmese text above and Burma Currency/Board/Legal Tender in/Burma only in five line in red overprint, signed by C. D. Deshmukh, Serial No.: H80 291279 in Green. (J&R 5.15.1). *Very Fine*, *Very Scarce*. Estimate : ₹ 2,500-3,000

1012 **Republic of India**, Rupee 1 bundles (11 Nos), 1973 (2), 1974, 1976, 1980, 1981 (2), 1985, 1987, 1989 and 1990, signed by M. G. Kaul (4), R. N. Malhotra (2), M. Narasimham, S. Venkitaramanan (2), Gopi Arora and Bimal Jalan (J&R 6.1.6.4A, 6.1.6.4B, 6.1.6.4D, 6.1.6.4G, 6.1.8.2B, 6.1.9.1, 6.1.9.2, 6.1.10.2A, 6.1.10.2C, 6.1.10.3, 6.1.10.4). *Uncirculated*, *Scarce as a set*. (11 Nos) Estimate : ₹ 9,000-10,000



1013



1014



1015



1013 **Republic of India**, Rupee 1 bundle, 1963, signed by L. K. Jha. (J&R 6.1.5.1). First and last note Stained, *Uncirculated, Scarce*.
Estimate : ₹ 4,000-4,500

1014 **Republic of India**, Rupee 1 bundle, 1967, signed by S. Jagannathan. (J&R 6.1.6.2A). *Uncirculated, Scarce*.
Estimate : ₹ 2,500-3,000

1015 **Republic of India**, Rupee 1 bundle, 1969, Gandhi Commemorative, signed as Special Secretary, Ministry of Finance by I. G. Patel. (J&R 6.1.7.1). *Uncirculated, Scarce*.
Estimate : ₹ 4,000-4,500



1016



1017



1018



1016 **Republic of India**, Rupee 1 bundle, 1969, signed as Special Secretary, Ministry of Finance by I. G. Patel. (J&R 6.1.6.3). Stain, *Uncirculated, Scarce*.
Estimate : ₹ 1,800-2,000

1017 **Republic of India**, Rupee 1 bundle, 1993, signed as Finance Secretary, Ministry of Finance by Montek Singh Ahluwalia. (J&R 6.1.10.6C).
Stain, *Uncirculated, Scarce*.
Estimate : ₹ 4,000-4,500

1018 **Republic of India**, Rupee 1 bundle, 1994, signed as Finance Secretary, Ministry of Finance by Montek Singh Ahluwalia. (J&R 6.1.10.6D).
Uncirculated, Scarce.
Estimate : ₹ 1,500-2,000



1019

1020

1019 **Republic of India**, 2 Rupees, Error Note, Paper torn while printing and printed on folded paper. Serial No : 99U 625836. Very Fine with Stapler holes and fold marks. *Scarce*.

Estimate : ₹ 3,000-4,000

1020 **Republic of India**, Rupees 2 bundle, ND (1965), signed by P. C. Bhattacharya. (J&R 6.2.5.1). *Uncirculated, Scarce*.

Estimate : ₹ 15,000-17,000



1021

1022

1021 **Republic of India**, Rupees 2 bundle, ND (1968), signed by L. K. Jha. (J&R 6.2.6.2). Stain, *Uncirculated, Scarce*.

Estimate : ₹ 3,000-3,500

1022 **Republic of India**, Rupees 2 bundle, corrected urdu, signed by I. G. Patel. (J&R 6.2.8.3A). *Uncirculated, Scarce*.

Estimate : ₹ 800-1,000



1023

- 1023 **Republic of India**, 10 Rupees, Set of 7 Different type notes, 1. Signed by B. Rama Rau, without Hindi Denomination, (J&R 6.4.1.2), 2. Signed by B. Rama Rau, with Hindi Denomination Dus Rupaya, (J&R 6.4.2.1), 3. Signed by B. Rama Rau, with Hindi Denomination Dus Rupaye, (J&R 6.4.3.1), 4. Signed by H. Iengar, with Hindi Denomination Dus Rupaye, without Inset, (J&R 6.4.3.2), 5. Signed by H. Iengar, with Hindi Denomination Dus Rupaye, with Inset A, (J&R 6.4.3.2A), 6. Signed by P. C. Bhattacharya, with Hindi Denomination Dus Rupaye, with Inset A, (J&R 6.4.4.1A), 7. Signed by P. C. Bhattacharya, with Hindi Denomination Dus Rupaye, with Inset B, (J&R 6.4.4.1B). *Fine to Very Fine, Folds, Rare as a set.*

Estimate : ₹ 3,000-4,000

1024 **Withdraw Lot**

1025

- 1025 **Republic of India**, 100 Rupees, ND (1950), signed by B. Rama Rau, Value in English in the centre, Serial No.: Q0 882320 in black. (J&R 6.7.1.1). Stapler Hole, Margin Damage, *Very Rare.*

Estimate: ₹ 10,000-12,000

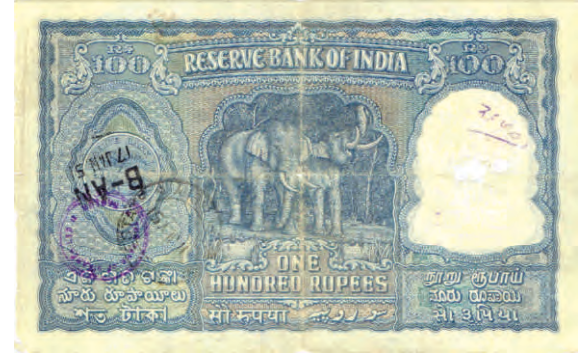

1026

1027

1026 **Republic of India**, 100 Rupees, 1953, signed B. Rama Rau, value written in Hindi reads Rupaye, Serial No :U5 401889 in red, prefix U signifies Kanpur office of issue. (J&R 6.7.3.1). *Very Fine with folds, Rare.*

Estimate: ₹ 3,500-4,000

1027 **Republic of India**, 100 Rupees, ND (1950), signed by B. Rama Rau, Value in English in the centre, Serial No.: H1 158873 in black. (J&R 6.7.1.1). Stapler Hole, Margin Damage, *Very Rare.*

Estimate: ₹ 10,000-12,000



1028

1029

1028 **Republic of India**, 1000 Rupees, ND (1975), Corrected Hindi (Ek Hazar Rupaye), Bombay Circle, Brihadeeswarar Temple, Signed by : N.C. Sengupta, Serial No : A2 397581. (J&R 6.9.4.1), Folds, Stains, Holes, *Scarce.*

Estimate: ₹ 6,000-8,000

1029 **Djibouti / French Somaliland**, 20 Francs, Issued by Banque de l'Indochine, ND(1928-1938), Front : Blue numeral "20" on lower center, Woman, Rev : Peacock and Butterflies, Serial No : A14 762. Fine with fold marks, stapler pin holes on top left side, Margin Damage, *Rare.*



1030

1031

1030 **Nepal**, Fancy Number Notes, Set of 4 notes of 5 Rupees, 10 Rupees, 20 Rupees, 50 Rupees, All with serial number 786000, Different prefix. *UNC, Rare as a set.* (4 Nos)
 Estimate : ₹ 5,000-5,500

1031 **Nepal**, Super Fancy Number Notes, Set of 4 notes of 5 Rupees, 10 Rupees, 20 Rupees, 50 Rupees, All with serial number 786786, Different prefix. *UNC, Rare as a set.* (4 Nos)
 Estimate : ₹ 5,000-5,500



1032

1032 **Nepal**, Fancy Number Notes, Set of 4 notes of 10 Rupees, 20 Rupees, 50 Rupees, 100 Rupees, All with serial number 000786, Different prefix. *UNC, Rare as a set.* (4 Nos)
 Estimate : ₹ 5,000-5,500

BIBLIOGRAPHY

- Album Steve (Album) - Checklist of Islamic Coinage, 2 Edition, Santa Rosa, 1998.
- Allan J (BMCAI) - Catalogue of Indian Coins in British Museum: Coins of Ancient, London, 1936.
- Altekar A. S. (Altekar) - The Coinage of the Gupta Empire, Varanasi, 1957.
- A. M. Fishman (Fishman) - The Silver coinage of the Western Satraps in India, 2013.
- Bose S. K. (Bose-KK) - The Commercial Coinage of Koch Kingdom, Kolkata, 2013.
- Bose S. K. and Noman Nasir (ECB) – Early Coins of Bengal
- Boppearachchi O. (BN) - Monnaies Greco-Bactriennes et Indo-Grecques: Catalogue.
- Bruce C., Deyell J., Spengler B., Rhodes N. (SACPM) - South Asian Coins and Paper Money, Iola, 1982.
- J. (Deyell) - Living Without Silver, OUP, 1999.
- Dr. Stevens P. (Stevens CBP) - The Coinage of the Hon. East India Company: Part 1 The Coins of Bengal Presidency, London, 2012.
- Dr. Stevens P. and Weir Randy (S&W) - The Uniform Coinage of India 1835 to 1947, London, 2012.
- Ganesh K. (Ganesh) - Studies in Vijayanagara Coins, Bangalore, 2009.
- Gev Kias and Dilip Rajgor (GK) - Standard Catalogue of Coins of British India 1835-1947.
- Goebel R. (Gobl) - Munzpraegung der Kushanreiches, Vienna, 1984.
- Goron S. and Goenka J. P. (G&G) - Coins of the Indian Sultanates, New Delhi, 2001.
- Gupta P. L. and Hardekar T. (GH) - Imperial Silver Silver Punch-Marked Coins of the Magadha - Maurya Karsapana Series, IIRNS, Nasik, 1985.
- Gurprit Singh (G Singh) - A Catalogue of Silver Rupee of Amritsar Mint, coins of the Sikh 2015.
- Haynes E. et al (MDI) - Medal and Decorations of Independent India, Delhi, 2008.
- Herrli Hans (Herrli) - The Coins of the Sikhs, New Delhi, 2004.
- Jain Manik (CMCI), Couplets of Mughal Coin of India, Calcutta, 1998.
- Jha Amiteshwar and Rajgor D. (Jha & Rajgor) - Studies in the Coinage of the Western Kshatrapas, Nasik, 1994.
- Jhunjhunwalla K. and Razack R. (J&R) - The Revised Standard Reference Guide to Indian Paper Money, Mumbai, 2012.
- Krause C. L. and Mishler C. gen, eds. (KM/Y/P) - Standard Catalogue of World Coins, Current Editions.
- Krishnamurthy R. (Krishnamurthy) - The Pallava Coins, Chennai, 2004.
- Kulkarni Prashant P. (Kulkarni) - Coinage of the Bhonla Rajas of Nagpur, Nagpur, 1990.
- Liddle A. (Liddle Akbar) - Coinage of Akbar: The Connoisseur's Choice, Gurgaon, 2005.
- Liddle A. (Liddle Jahangir) - Coinage of Jahangir: Creations of Numismatist, New Delhi, 2013.
- Lingen J. (Lingen M&J) - Marwar Jodhpur State History and Coinage, Nasik, 2012.
- Maheshwari K. K. and Wiggins K. W. (M&W) - Maratha Mints and Coinage, Nasik, 1989.
- Mahlo D. (Mahlo) - The Early Coins of Myanmar (Burma): Messengers from the Past, Bangkok, 2012.
- McClenaghan T. (McClenaghan) - Indian Princely Medals, New Delhi, 1996.
- Mitchiner M. (MCBA) - Coinage and History of Bangladesh and Later Arakan, 2000.
- Mitchiner M. (MACW) - Oriental Coins and their Values: The Ancient and Classical World, London, 1978.
- Mitchiner M. (MNI) - Oriental Coins and their Values: Non-Islamic and Colonial Series, London, 1980.
- Mitchiner M. (MCSI) - The Coinage and History of Southern India (Volume I and II), London, 1998.
- Mitchiner M. (MIGIS) - Indo-Greek and Indo-Scythian Coinage (9 Volumes), London, 1998.
- Mitchiner M. (MATEC) - Ancient Trade and Early Coinage (Volume 1 and 2), London, 2004.
- Narendra Kothari (Kothari RB) - Ujjayini Coins.
- Pieper W. and Boppearachchi O. (Pieper) - Ancient Indian Coins, Turnhout, 1998.
- Pieper W. (AICR) - Ancient Indian Coins Revisited, CNG Inc., Lancaster/London, 2013.
- Prabhu Govindraya S. (Prabhu) - The Nolambas: Coinage and History, 2009.
- Pridemore F. (PR) - The Coinage of the British Commonwealth of Nations: Part IV India, (2 Volumes), 1975.
- Puddester R. (Puddester) - Medals of British India with Rarity and Valuations, London, 2002.
- Rahman Aman ur (Rahman) - Zahiruddin Muhammad Babur: A Numismatic Study, Karachi, 2005.
- Rajgor D. (Rajgor) - Punch-marked Coins of Early Historic India, 2001.
- Rajgor D. (DR-K) Standard Catalogue of Coins of Kutch State 2015.
- Rajgor D., Sharma R. S. and Agarwal Manish (RB) - Standards Guide to Coin Sets of India, Mumbai, 2011.
- Rhodes N. and Bose S. K. (R&B-T) - The Coinage of Tripura, Kolkata - 2002.
- Rhodes N. and Bose S. K. (R&B-A) - The Coinage of Tripura, Kolkata - 2004.
- Rhodes N. and Bose S. K. (R&B-DK) - A History of the Dimasa-Kacharis as Seen Through their Coinage, Kolkata, 2006.
- Rhodes N. and Bose S. K. (R&B-J) - The Coinage of Jaintiapur with an Account of the Last Days of the Jaintia Raj, Kolkata, 2010.
- Sellwood D. (Sellwood) - An introduction to the coinage of Parthia, London, 1971.
- Senior R. C. (ISCH) - Indo-Scythian Coins and History (4 Volumes), 2001.
- S. K. Bose & Noman Nasir (ECB SAM), Early Coinage of Bengal - 2016.
- S. Kumar (TOGE) - Treasures of the Gupta Empire - 2017
- Thakkar Praful K. (ICT) - Collector's Guide to Indian Canteen Tokens, 2004.

Conditions of Sale

1. This public auction sale is conducted by Pune based licensed auctioneer, Imperial Auctions – a part of Gajalakshmi Associates Pvt Ltd (hereinafter referred to as "Auctioneer"). Bidding in this Auction automatically means acceptance by you (the "Bidder") of all the conditions of sale stated herein.
2. The Auctioneer hereby reserves the right to include in any auction sale its own material and others material.
3. Imperial Auctions reserves the right to postpone or cancel the auction without notice in its sole discretion. The Auctioneer may withdraw any lots without notice prior even if the bidding has started on the lot. The Auctioneer or Consignor shall not be liable for any costs or damages arising from either the withdrawal of material at the auction or the delay or cancellation of the auction.
4. The Auctioneer shall have absolute discretion to divide any lot, to combine any lots, or to withdraw lots from the sale without giving any reasons.
5. The Auctioneer has all rights to refuse any bid/s.
6. The estimate figures for each lot are the Auctioneer's estimation of an expected price only. These estimates are not representative of a reserve price and are published only as a guide to buyers.
7. Bids lower than the lower estimate will not be considered by the Auctioneer.
8. The Auctioneer reserves the right to place bids on behalf of the consignor up to the amount of a reserve price established by the consignor.
9. The Auctioneer acts solely as an agent and shall not be responsible for any default either by the buyer or by the seller or for any action or claim which may arise in respect of any lot.
10. The bids will be opened for bidding in numerical order. In the event that bids for the same amount are received for the same lot, the winning bid will be the earliest received bid. The decision of the Auctioneer as to identity of the winning bidder shall be final.
11. The bids would be allowed only from a registered member. Registration process may require your Client ID and/or you may be required to fill a registration form with your address, telephone number, and signature, after which you will be allotted a numbered paddle to bid. In case of Bidders not known to auctioneers, the auctioneer has right to take the deposits from such bidders, and if they do not give deposits, auctioneer has right to prevent such bidder to take part in the auction.
12. Any person submitting bids on behalf of a corporation or any other person / persons, agrees to be personally liable for full payment of the invoice.
13. The Auctioneer reserves the right to prevent those bidders to take a part in auction who have not paid their previous bills. In case of a default of payment by the bidders, their Security Money Deposit will be forfeited and will not be returned. The auctioneers reserve the right to charge the interest at the rate of 2% per month for the overdue amount.
14. The auctioneer has a right to ask for photo identification (ID) proof from the bidder, issued by government or semi government authorities.
15. Bidding commissions for anyone unable to attend the auction in person may be carried out by the Auctioneer without charge, in strict confidence.
16. No bids will be accepted from Minors.
17. Auctioneer shall make maximum efforts to properly enter and execute bids received by E-mail, Fax or by other means. However, Auctioneer shall not be liable for any errors for incorrectly entered or incorrectly executed bids. Bidders are responsible for their bids including any errors they may make in placing bids. Auctioneer reserve the right to refuse and reject unsigned bid sheet.
18. Lots are sold as shown with all faults, imperfections and errors of description. Neither the Auctioneer nor the seller shall give warranty to any buyer in respect of any lot, or be liable for any fault or error of description. All statements as to the items sold, whether made in catalogues, during the course of the auction, or otherwise are statements of opinion only, and are not and shall not be taken to be statements or representations of fact. The Auctioneer reserves the right in forming his opinion, to consult and rely upon any expert or authority considered by him reliable. Notwithstanding the forgoing, if any lot should have been wrongly described in any material aspect, the buyer may reject the same, provided that he shall have given notice of intention to do so and shall have returned the same to the Auctioneer within seven (7) days from the day of the sale in the original packing and in the original state. Under no circumstances will the Auctioneer be liable for any costs, expenses or damages incurred by the buyer in respect of any lot, including, but not limited to, loss of any kind of profit whatsoever.
19. Bidders are advised to scrutinize the lots they bid for. Buyers must check the item accuracy at the time of delivery. The Auctioneer cannot be held responsible for any discrepancy which might be discovered after the lots have been removed from their original packing.
20. Each lot shall be at the buyer's risk from the fall of the hammer.
21. Delivery is against payment in full. Delivery of the items maybe made on the following day after receiving full payment of the purchase price.
22. The Purchase price shall be the sum of winning bid and a Buyer's Premium plus applicable taxes, has to be paid by the purchaser. The total Invoice amount shall be paid in full prior to delivery of the lot within 7 days of the date of invoice.
23. Payment shall be by cash in Indian Rupees or by cheques / DD drawn on Indian banks. The purchase price shall be paid upon delivery of the lot or receipt of Invoice for the lot, whichever occurs first. All associated costs for the delivery of lots such as handling, shipping, and insurance will be added to the purchase price.
24. Credit card Payments are subject to 2% surcharge on Master and Visa Cards.
25. The Auctioneer will not hold himself responsible for the safe custody of any lots left for more than seven (7) working days after the date of sale, and reserves the right to charge storage and re-sell by auction or privately, and without notice to the buyer, any lots not removed from his premises within fourteen (14) days from the date of sale. Buyers shall not be entitled to remove lots from the auction room during the course of the auction.
26. Buyers are requested to note that according to the Antiquities and Art Treasures Act, 1972 (Act No. 52 of 1972), items (including coins) over 100 years old, cannot be exported out of India except the permission of the Director General, Archaeological Survey of India, Janpath, New Delhi.
27. By bidding in the auction, the Bidder enters in a legal contract and accepts to honour all his/her successful bids within 7 days of the receipt of his invoice. The bidder must clear all their payments within a period of 2 months from the date of auction, else their claim on their auction items will cease to exist. The auctioneer in such a case will be at liberty to sell or re-auction the items without informing the concerned Bidder/Buyer. By making a bid the buyer acknowledges his/her acceptance of all these conditions of sale and shall be bound by them. These Conditions shall take effect and be construed in accordance with Indian law and are subject to Pune Jurisdiction.
28. Subject to transfer of ownership along with registration of antiquities in accordance with the provisions of the Antiquities and Art Treasure Act, 1972 and rules made thereafter, all lots of antiquities will be shipped out in an "as is" condition meaning that the item is sold with all existing faults and imperfections.
29. The Bidders are required to provide all invoicing details to Imperial Auctions prior to the sale at the time of registering.
30. The price estimates do not include any packing, shipping, handling or insurance charges, all of which will be borne by the buyer. The exact amount of shipping-handling and insurance will be conveyed when the final invoice is prepared.
31. All duties and taxes as applicable, including VAT, Service Tax and Local Body/Octroi will be borne by the buyer.
32. Purchases are normally shipped within 7 days from the date of the receipt of the full payment and of the transfer of papers duly signed by the buyer. The transfer and or delivery of ownership of antiquities along with registration is a regulatory process administered by the Archaeological Survey of India and may take longer than envisaged period of 7 days. The buyer will be informed about the current status or delay of their transfers.
33. Buyers may choose to collect their purchases from Imperial Auctions office in Pune after the transfer is completed.
34. The buyer shall ensure that all payment formalities are completed within 7 working days of the receipt of the invoice. In case payment is not received within such period, this shall be treated as a breach of contract and Imperial Auctions may take any steps, including the institution of legal proceedings, which are appropriate to enforce payment by the buyer. The buyer shall also be charged demurrage @ 2% per month on the value of the lots. In case of such defaulters Imperial Auctions reserves the right to publish / announce their names on their website and at appropriate places.
35. Subject to Pune Jurisdiction.

